Weather Forecast
Fair with pleasant temperature today.

The Cumberland News

Kelly Workers Okay Pay Boost
(See Page 10)

VOL. 13—NO. 288 | Associated Press Service—AP Wirephoto | CUMBERLAND, MARYLAND, MONDAY, SEPTEMBER 17, 1951 | International News Service | 10 PAGES—FIVE CENTS

RIDGWAY ACTS TO REOPEN TALKS

Big Airliner Crash-Lands, Injuring 37

Air Show Tragedy Leaves 20 Dead

[By The Associated Press]

A non-scheduled airliner crash-landed yesterday in Chicago, injuring 37 persons, and a private plane fell and burned near Chehalis, Wash,. killing four.

These and three other crashes Saturday added up to a black weekend for American aviation, one that snuffed out the lives of at least 24 persons.

Nineteen of the dead were mowed down by a low-flying plane that fell at a Flagler, Colo., air show Saturday, slashing a bloody path through a thousand spectators. The pilot died in the crash.

No one was killed in the Chicago accident as the airliner, a non-scheduled plane of the Safeway Skycoach Airline Transport Company, belly-landed in a sparsely populated area of the city's southwest side.

None Injured Seriously

Forty-eight passengers were on the two-engined plane. Doctors said none of them were hurt seriously.

Capt. B. J. Mountain, Miami, Fla., the pilot, put the plane down after an engine failed immediately after the take-off from Midway Airport.

The Safeway company said the plane was scheduled to stop at Cincinnati, then fly to Miami. Most of the passengers gave Chicago and Florida addresses.

At Chehalis, a four-place private plane plunged into a cow pasture a minute after taking off, and caught fire.

Of the four killed, two were thrown clear of the wreckage. The bodies of the other two were pulled from the still burning plane by nearby residents.

Bomber Crash-Lands

Witnesses said the plane's engine was operating full throttle when the craft struck.

A two-engine B-26 light bomber from Luke Air Force Base near Phoenix, Ariz., crash-landed Sunday in a suburb of Sacramento, Calif.

Its crew of four walked away from the wrecked plane. One man reportedly suffered slight injury.

In Marseilles, France, officials reported sighting bodies and rafts adrift in the Mediterranean, about 80 miles east of Valencia.

Apparently, a communique said, they are from a lost French DC-3 passenger plane that disappeared Wednesday with 39 persons on board.

MAJOR LEAGUE ROUNDUP

NATIONAL LEAGUE

Yesterday's Results

New York 7-6, Pittsburgh 1-4
Brooklyn 6, Chicago 1
St. Louis 9, Philadelphia 2
Boston 6-0, Cincinnati 5-4

Standing Of The Teams

	W.	L.	Pct.	GB.
Brooklyn	90	50	.643	—
New York	88	57	.607	4½
St. Louis	75	67	.528	16
Boston	73	70	.510	18½
Philadelphia	68	75	.476	23½
Cincinnati	62	83	.428	30½
Pittsburgh	59	86	.407	33½
Chicago	58	85	.406	33½

Today's Games

Brooklyn at Chicago
Philadelphia at St. Louis (n)
Others not scheduled

AMERICAN LEAGUE

Yesterday's Results

New York 5, Cleveland 1
Boston 5, Chicago 4
Detroit 3-4, Washington 1-3
Philadelphia 7-7, St. Louis 1-5

Standing Of The Teams

	W.	L.	Pct.	GB.
New York	88	53	.624	—
Cleveland	90	55	.621	—
Boston	85	55	.607	2½
Chicago	76	67	.531	13
Detroit	67	77	.465	22½
Philadelphia	64	81	.441	26
Washington	56	85	.397	32
St. Louis	44	97	.312	44

Today's Games

Cleveland at New York
Chicago at Boston
Others not scheduled

Duff Confident "Ike" Would Accept Draft

WASHINGTON, Sept. 16 (AP)—Sen. Duff (R-Pa) said tonight he feels "very confident" that Gen. Dwight D. Eisenhower will accept the Republican presidential nomination—that he will be a candidate "under the proper circumstances."

Duff, one of the top drum beaters for Eisenhower, said the general "can beat anybody who will run against him."

14 Perish When Skyrocket Sets Cabaret Ablaze

MEXICO CITY, Sept. 16 (AP) — An exploding skyrocket set fire to a crowded cabaret early today and 14 persons were burned or trampled to death. Another 90 were hurt.

Among the dead was E. Read Goodridge, 51, an American who has lived in Mexico for many years. Goodridge, an importer of U. S. books, died this afternoon in a hospital.

The "Can Can" cabaret was crowded about 2 a.m. with Mexicans celebrating their independence day when the skyrocket exploded. Paper decorations flared and the crowd rushed for the single narrow door, less than three feet wide. Most of those who got through lived, but one man, his clothes aflame, ran three blocks before he dropped dead.

When the fire was out, police found nine persons who apparently had been trampled to death. The others were burned.

Goods Smuggled Into Red China From U. S. Areas

Strategic Materials Included In Traffic

WASHINGTON, Sept. 16 (AP) — A Senate subcommittee said today an on-the-spot investigation in the Far East had disclosed the smuggling of goods into Red China from U. S.-controlled areas in the Pacific.

Specific instances were cited of motorized junks carrying oil, heavy-duty truck tires, scrap aircraft aluminum, scrap lead and other materials from the Ryukyu Islands. The places named included Okinawa, where this country has a large military base.

"New and far-reaching efforts must be made by United States authorities to halt such traffic, particularly in these indisputably highly strategic materials," the subcommittee said.

It said that "most of the stores from the Ryukyus have undoubtedly been stolen or procured illegally, possibly even with the assistance of United States personnel, from the enormous military stores in the Ryukyu area."

Sen. O'Conor (D-Md.) heads the group, an exports controls subcommittee of the Senate Commerce Committee. It sent agents to the Far East.

The smuggling apparently has increased and, "aside from security implications, undermines United States prestige and hampers negotiations for stronger controls in certain areas, the subcommittee said.

This was among the major conclusions in a report surveying trade with Communist China and steps that have been taken to prevent the Reds from getting war-useful goods for their troops in Korea.

50 Reported Killed As Theater Roof Falls

RIO DE JANEIRO, Sept. 16 (INS) —Some 50 persons, most of them children, were reported killed today and 200 others were injured in the collapse of the roof of a movie house in the Brazilian city of Campinas.

The majority of all victims in the disaster at Campinas, state of Sao Paulo, were children.

The roof fell in on the audience during a matinee performance.

Rossellini Denies

MILAN, Italy, Sept. 16 (AP) — A Milan newspaper quoted Film Director Roberto Rossellini today as denying angrily a report that his marriage with Ingrid Bergman is headed for the rocks.

Gen. Marshall Rests In Retirement

Gen. George C. Marshall, retired defense secretary, relaxes in the sun on the lawn at his Leesburg, Va., home with his wife and pets, Bones (left), a bird hunting dog, and Nato, a Norwegian elkhound. The general resigned his cabinet post last week.

Wholesale Beef Ceilings Raised Penny A Pound

Retail Prices Will Also Be Increased

WASHINGTON, Sept. 16 (AP)—The government today announced an average penny-a-pound boost in wholesale beef ceiling prices effective next Wednesday.

It also announced that beef retail ceiling prices, as well as butcher shop ceilings for some cuts of pork, will be allowed to increase by up to two cents a pound within the next few days.

The Office of Price Stabilization, in making the announcements, said the average cent-a-pound increase in carcass ceilings for wholesale beef is necessary to restore fair profit margins to packers required by law.

Some Cuts Reduced

Packers have been getting from 12 to 35 per cent below ceiling for the fats and hides by-products of beef cattle with the result that this had cut into their profit margin for the whole animal under previous ceilings.

In adjusting wholesale beef ceilings generally upward, the OPS at the same time juggled the ceilings for individual wholesale cuts to "reflect more accurately the relative value of each cut."

This means the new wholesale ceilings reflect some reductions as well as increases. Ceilings of some wholesale cuts were reduced by as much as five cents a pound for the better grades, while ceilings for other cuts have been boosted.

Round Cuts to Lead Rise

Overall, OPS officials said, this will mean an average increase of about 1½ to 2 cents a pound at the retail level when the new butcher shop level ceilings are announced "in a few days." Retailers are required to adhere to existing ceilings until the higher levels are put into effect.

The adjustments as between grades and cuts of beef contained in the new wholesale price order will be carried into the forthcoming retail beef ceilings.

Beef round cuts will be given the greater price boosts, chucks will go up somewhat, rib cuts are to remain about the same, but the desirable loin cuts will be decreased a few cents a pound.

Larger Draft Calls, Fewer Deferments Believed Inevitable

WASHINGTON, Sept. 16 (AP) — A Selective Service official said tonight that larger draft calls and fewer deferments are inevitable.

The official, General Counsel Daniel Omer, said this is true because "military manpower is the scarcest wartime commodity in America."

Speaking on a broadcast, Omer said the pool of available military manpower, inadequate to begin with, is being reduced each month because of:

1. A shortage of 18½-year-olds entering the manpower pool.
2. A "very high" rejection rate, currently about 60 per cent.
3. A relatively large draft call — for October, more than 46,000 men.

Old Car Racers Near Finish Line

POUGHKEEPSIE, N. Y., Sept. 16 (AP)—Jack Brause, with an assist from the New York Central Railroad, steamed into Poughkeepsie today at nightfall, leading the race of two vintage automobiles from Chicago to New York.

Driving a 1913 Stanley Steamer, he held a 42-minute edge over Rube De Launty and his 1911 model gasoline-driven Stoddard Dayton.

The two aging drivers—Brause is 76, De Launty 70—begin the last leg of their race tomorrow, the 75-mile drive to New York City and the finish line in Rockefeller Plaza.

They are trying to settle a half century-old argument — was the steam automobile faster than the internal combustion engine?

They expect to take off from here at 9 a. m. (EST) and reach their destination at 3 p. m.

Brause, once a vice-president of the Stanley Steamer Company, was chipper and confident as he stepped from his tall touring car.

De Launty was undaunted.

He picked up 20 minutes on the Stanley Steamer today after making some adjustments to the carburetor on his four-cylinder, 25 horsepower machine.

He said he could make up the 42 minutes easily tomorrow.

Since the two racers left Chicago last Monday they have driven a total of 1,011.3 miles—the Stanley Steamer in 49 hours, 14 minutes, and the Stoddard Dayton in 49 hours, 56 minutes.

AFL Will Blame CIO For Failure To Merge

SAN FRANCISCO, Sept. 16 (AP)—The AFL leadership, in a report to the 70th convention opening Monday, intends to blame the CIO for the absence of merger talks in the past year.

The AFL's 15-man executive council said its peace committee had been ready since August, 1950 to meet with the CIO, but that the junior federation had made no moves in the direction of bringing together the nation's two big labor groups.

Convict Dives To Death

LA GRANGE, Ky., Sept. 16 (AP)—A convict dived head-first 40 feet to his death today just after being found hiding with three other prisoners atop the boiler room at La Grange State Reformatory.

Warden Renald L. Whaley reported Willie Cole, 23, darted to the edge of the building roof and jumped head foremost to concrete paving below.

Iranian Troops Guard Against Possible Coup

Premier's Opponents Skeptical Of Report

TEHRAN, Iran, Sept. 16 (AP) — Premier Mohammed Mossadegh summoned Iran's security force chiefs today to investigate a reported plot to overthrow his nationalist government in a coup d'etat.

The report of the plot—allegedly set for tomorrow—followed a third boycott by opposition deputies of a vote of confidence in Mossedegh's oil nationalization policies.

The report underlined the growing threat of crisis facing the government since the breakdown of talks with the British for a settlement of the dispute over future operations of the British - owned Anglo-Iranian Oil Company.

Opposition Discounts Report

An opposition leader discounted the talk of a revolt plot and charged that Mossadegh might use such reports as a pretext to jail his opponents.

Deputy Premier Hossein Fatemi, who announced the news of the alleged plot, told reporters "it is only a report through unofficial channels" and asked that it not be magnified. He would give no other details.

But Mossadegh was busy talking to Iranian Army Chief of Staff Gen. Abbas Garzan, Minister of War Gen. Ali Askar Naghi and Police Chief Gen. Mansoor Mozayani.

No Troop Movements

Although Fatemi said the army, gendarmerie and police had been instructed to be on the alert, there were no signs of any special precautions in the capital. No movement of troops could be seen from the army camp near the edge of the city, and only the customary single policeman stood in front of Mossadegh's home, a block from the royal palace.

Talk of a coup d'etat — even though there were no public evidences to support it—and the opposition boycott in the Majlis, lower house of parliament, put a new strain on the government which has been under growing criticism for its failure to reach a settlement with the British on the oil issue.

Petsche, Chief French Financial Expert, Dies

PARIS, Sept. 16 (AP) — Maurice Petsche, chief financial expert of the French Fourth Republic, died today.

He was 55 years old and had been ill for the past several weeks with uremia. He was moved from the clinic where he had been receiving treatment when his condition suddenly worsened today. He died just after reaching his home.

Petsche, who had several times been finance minister in the middle-of-the-road coalitions which recently governed France, was minister of state—a post carrying no portfolio —at the time of his death.

Peru Ends State Of War

LIMA, Peru, Sept. 16 (AP) — The Peruvian government today decreed an end to the state of war with Germany which it declared Feb. 11, 1945. Diplomatic relations will be reestablished, though a final peace treaty will not be negotiated until later.

7 Of 10 Idaho Jail Escapees Are Captured

Squeeze Through Ventilator Shaft

CALDWELL, Idaho, Sept. 16 (AP) — Another of the 10 "troublemaking" federal prisoners who squeezed out of the Canyon County jail was captured tonight. That leaves three still at large.

Fred B. Craigh, 21, a GI who was convicted of assault and robbery in Japan, was found near the stockyards where he had holed up since the break.

Six of the 10 who shoe-horned their way to freedom last night through a tiny venilator shaft were captured within a few hours after they dropped down the side of the three-story building on a makeshift rope of Army blankets.

The airplane-directed hunt of 50 federal, state, county and city officers centered in fruit orchards, crowded with itinerant workers for the harvest season. Nevada, Oregon and Washington officers also were alerted.

Roadblocks Maintained

Roadblocks were maintained all day.

The 10 men were among a group of 27 prisoners who were being transfered from Leavenworth Prison, in Kansas, to McNeil Island Penitentiary in Washington State.

The bus carrying them stopped here late yesterday as Capt. William P. Walsh of Leavenworth, in charge of the prisoners, decided to quarter them overnight in the Canyon County jail in this Southwestern Idaho town.

All 27 men, short-term prisoners, were fed supper about 6 o'clock last night. No unusual precautions were taken to guard them because officers had no thought that they would try to escape.

Blankets Tied Together

But 10 of them quietly gathered the Army blankets in their cells and tied them into ropes. Then they went to the spot where a very small ventilator opened through the ceiling into the jail attic, just above the third floor. Seventeen of the prisoners did not participate in the escape plot.

Sheriff Ray Leukenga of Canyon County said he and Capt. Walsh measured the ventilator after the escape was discovered and found it measured only seven and three-fourths inches by 12 inches.

"It's a good thing that these men weren't fat or they never would have got out of that hole," the surprised sheriff exclaimed.

NATO Extension Move Discussed

OTTAWA, Sept. 16 (AP) — The United States made a last-minute effort today to line up solid European support for admission of Greece and Turkey to the North Atlantic Treaty Organization (NATO).

Secretary of State Dean Acheson had appointments to discuss the Greek-Turkish question with Danish Foreign Minister Ole Bjorn Kraft and Norwegian Foreign Minister Halvard Lange. They are reported still to have some fears about extending the defensive alliance to the Eastern Mediterranean.

Diplomatic sources said the Scandinavians wanted a clear understanding of what responsibilities they would have for providing military aid in the event of trouble in the Mediterranean and the Middle East.

These sources said it appeared certain they would agree to admission of the two countries into the 12-nation organization before the present NATO council session ends Thursday.

The decision to be taken here, however, is subject to ratification by all the member governments. It is not believed likely Greece and Turkey would become members in time to attend the council meeting in Rome late next month.

SURVIVES 477 STINGS—Happy with his cuddly bear is Mark Bennett, 17 months, who was stung 477 times by wasps and was in a coma for 48 hours at Vancouver, B. C. Doctors said a combination of penicillin, ACTH and anti-histamines saved him.

Boyle Assured Chance To Tell His Side Of Story

Investigators Of RFC At Odds On Testimony

WASHINGTON, Sept. 16 (AP) — Democratic National Chairman William M. Boyle today was assured a chance to "tell his side of the story" to senators investigating reports of political influence in the granting of $645,000 in government loans to a St. Louis printing firm.

The assurance came from Sen. Hoey (D-NC) as two other members of the Senate investigations subcommittee he heads disagreed over the significance of testimony the group has heard so far.

Sen. Nixon (R-Calif) said Boyle's "claims of innocence x x x now have been refuted under oath" at the inquiry into whether he helped promote federal loans to the American Lithofold Corp. of St. Louis. Boyle has not been before the committee but has said publicly he had "nothing to do" with the negotiations.

McClellan Disagrees

On the other side, Sen. McClellan (D-Ark), generally regarded as no friend of the Truman administration, told a reporter that "up to now the testimony doesn't bear out the strong implications" of a major charge made against Boyle in the controversy.

That charge by the St. Louis Post-Dispatch was that Boyle was paid $8,000 in "commissions" after the Reconstruction Finance Corp. granted loans to the Lithofold company in 1949. Boyle said he got only $1,250 for legal work not connected with the loans.

"My only interest," McClellan said, "is in seeing that everybody gets a fair hearing. I have no ax to grind and I am not out to 'get' Boyle or anybody else.

"There has been nothing to indicate that Boyle received any pay after he resigned as Lithofold's attorney."

Committee Undecided

Hoey said the inquiry committee still has not decided whether to ask Boyle to testify. Nixon and the other two Republican members have said, however, that they will vote to call him.

"Regardless of what the decision is," Hoey said, "Mr. Boyle will be given an opportunity to tell his side of the story if he cares to do so. And as I have said before, he has assured the committee he will be available if called."

The RFC loaned $645,000 to the Lithofold company in 1949 after it had turned down the company's loan applications three times prior to that.

No Pound Devaluation

OTTAWA, Sept. 16 (AP)— Hugh Gaitskell, chancellor of the British exchequer, said tonight that rumors the British pound is about to be devalued "are complete nonsense."

Message Puts Next Move Up To Red Chiefs

Parley To Discuss Terms Suggested

TOKYO, Monday, Sept. 17 (AP)— Gen. Matthew B. Ridgway told the Communists today the Allies are ready to resume the suspended Korean truce talks if the Reds are so disposed.

The Allied supreme commander, in a message to the Communist high command, said:

"If you are now disposed to terminate the suspension of the armistice negotiations which you declared on 23 August, I am still prepared to order my liaison officers to a meeting at the bridge at Panmunjom to discuss conditions that will be mutually satisfactory for a resumption of the armistice talks."

Ridgway's message was addressed to North Korean Premier Kim Il Sung and Gen. Peng Teh-Huai, commander of Chinese Red forces in Korea. It followed an uncompromising exchange of unofficial broadcasts.

Red Charges Denied

The Red radio repeatedly has charged the Allies with violating the neutrality zone in and around Kaesong, site of the talks.

Ridgway messaged today that he noted an implication in the most recent official communication from the Reds that they would like to resume the negotiations.

"I must remind you that negotiations have been suspended by your direction since 23 August. I again emphasize my concern in the achievement of a just and honorable military armistice."

Ridgway denied flatly the Red charges of neutrality zone violations except for one acknowledged

(Continued on Page 9, Col. 6)

Allies Capture Two Key Heights

U. S. EIGHTH AMY HEADQUARters, Korea, Monday, Sept. 17 (AP) — Slowly advancing American and Allied infantry captured two key heights in Eastern Korea Sunday and bloodily repulsed three Communist attacks on the central front with crashing artillery barrages.

A sleet storm, the first hint of winter, brushed lightly across the western front. Allied patrol forces there stiffened by tanks and flamethrowers fought off entrenched Reds for five hours before withdrawing.

Intermittent rain and fog across the rest of the 150-mile battle line cut air support by Fifth Air Force fighters and bombers to only 239 sorties by 6 p. m.—less than half the daily average of the past fortnight.

After a frontline inspection, Gen. James A. Van Fleet, Eighth Army commander, declared the Communists "don't have much of an offensive capability" left in the roaring hill fights on the eastern front.

Van Fleet estimated enemy casualties were running at 20 to 1 in comparison with the Allies.

He said it looked as if the Reds were putting battle-worn units back into the lines before they were rested or re-built—always a sign of desperation.

The Eighth Army commander was confident his series of limited offensives in the east had destroyed the Communist chances of an offensive in that area.

Nurse Is Slain Near Her Home

ANN ARBOR, Mich., Sept. 16 (AP) — An attractive blonde nurse was slain early today on a tree-shaded street on the edge of University of Michigan campus.

The Body of Miss Pauline Campbell, 34, was found at 12:20 a.m. (EST) on blood stained grass in front of a private home where she had a room. Shortly before midnight she had left St. Joseph Mercy Hospital to walk the ten blocks home along a poorly lighted street.

An autopsy showed she was killed by two heavy blows on the side of the head, apparently from a smooth weapon. The blows had dislodged the brain.

Police listed the motive of the killing as "possible robbery or sex." In search of clues they began a roundup of known sex deviates for questioning. There was no indication of rape, however.

Police said they found no purse on the body but it was not known whether the nurse was carrying a purse at the time of the attack.

Miss Campbell, a registered nurse, had completed a tour of duty at the hospital at 11 p.m. She remained to have lunch at the hospital before setting out for her room about ten minutes before midnight.

Battered Loser Is Ultimate Victor As Tone Wins Girl

HOLLYWOOD, Sept. 16 (AP)—Actor Franchot Tone, his face cocooned in gauze, today proposed marriage to bosomy Barbara Payton, the blonde for whom he absorbed a thrashing from her erstwhile fiance, Tom Neal

"I love him very much," she announced to newsmen after visiting the battered actor at his hospital bed "We knew yesterday that we would marry, but today he asked me"

Thus it came to pass that aesthete Tone, battered loser to athlete Neal in an early morning brawl over Miss Payton's hand, became the ultimate winner. He got the girl after all, at least as far as the girl is concerned

She talked with reporters as she sat in her expensive convertible parked outside the hospital "Did he kiss you," somebody asked. She smiled and wiped a lipstick smear from her cheek

She posed for photographers, but refused to remove her dark glasses.

"I don't want my eye to show," she explained.

That was the first inference from Miss Payton that she actually did receive a shiner in the fight that sent Tone to the hospital with a pulped face and Neal into seclusion. Behind the glasses, the black eye appeared to be about the size of a silver dollar.

"Franchot told me," she said, " T'd rather we didn't go on our honeymoon until my face is well." I want to do anything Franchot wants to do," she added. "I leave it up to him. I'll do anything."

Her visit to the hospital, her second, followed closely a call by detectives who wanted to talk with Tone about his beating. Again the actress entered via the indoor fire escape.

Ground Troops May Take Part In New Atomic Tests

LAS VEGAS, Nev., Sept. 16 (INS) —The vanguard of approximately 12,000 ground troops have moved into the Las Vegas area and unconfirmed reports immediately circulated that they were there in connection with government detonation tests at the atomic testing grounds.

A Sixth Army headquarters spokesman in San Francisco admitted there was an operation in preparation but called it "highly classified."

The activities brought reports that the troops will try out newly developed atomic weapons connected with the "terrible and fantastic" label given new weapons by President Truman.

AEC public relations spokesmen at Albuquerque, N. M., said "they could neither deny nor confirm such reports."

The AEC recently concluded a series of tests in the Frenchman's Flat area which produced spectacular flashes in the sky, visible for hundreds of miles. A subsequent tour by newsmen showed nothing in the area.

Weather Forecast
Fair with pleasant temperature today.

The Cumberland News

Kelly Workers Okay Pay Boost
(See Page 10)

VOL. 13—NO. 288 | Associated Press Service—AP Wirephoto | CUMBERLAND, MARYLAND, MONDAY, SEPTEMBER 17, 1951 | International News Service | 10 PAGES—FIVE CENTS

RIDGWAY ACTS TO REOPEN TALKS

Big Airliner Crash-Lands, Injuring 37

Air Show Tragedy Leaves 20 Dead

(By The Associated Press)

A non-scheduled airliner crash-landed yesterday in Chicago, injuring 37 persons, and a private plane fell and burned near Chehalis, Wash., killing four.

These and three other crashes Saturday added up to a black weekend for American aviation, one that snuffed out the lives of at least 24 persons.

Nineteen of the dead were mowed down by a low-flying plane that fell at a Flagler, Colo., air show Saturday, slashing a bloody path through a thousand spectators. The pilot died in the crash.

No one was killed in the Chicago accident as the airliner, a non-scheduled plane of the Safeway Skycoach Airline Transport Company, belly-landed in a sparsely populated area of the city's southwest side.

None Injured Seriously

Forty-eight passengers were on the two-engined plane. Doctors said none of them were hurt seriously.

Capt. B. J. Mountain, Miami, Fla., the pilot, put the plane down after an engine failed immediately after the take-off from Midway Airport.

The Safeway company said the plane was scheduled to stop at Cincinnati, then fly to Miami. Most of the passengers gave Chicago and Florida addresses.

At Chehalis, a four-place private plane plunged into a cow pasture a minute after taking off, and caught fire.

Of the four killed, two were thrown clear of the wreckage. The bodies of the other two were pulled from the still burning plane by nearby residents.

Bomber Crash-Lands

Witnesses said the plane's engine was operating full throttle when the craft struck.

A two-engine B-26 light bomber from Luke Air Force Base near Phoenix, Ariz., crash-landed Sunday in a suburb of Sacramento, Calif.

Its crew of four walked away from the wrecked plane. One man reportedly suffered slight injury.

In Marseilles, France, officials reported sighting bodies and rafts adrift in the Mediterranean, about 80 miles east of Valencia.

Apparently, a communique said, they are from a lost French DC-3 passenger plane that disappeared Wednesday with 39 persons on board.

MAJOR LEAGUE ROUNDUP

NATIONAL LEAGUE

Yesterday's Results

New York 7-6, Pittsburgh 1-4
Brooklyn 6, Chicago 1
St. Louis 9, Philadelphia 2
Boston 6-0, Cincinnati 5-4

Standing Of The Teams

	W.	L.	Pct.	GB.
Brooklyn	90	50	.643	—
New York	88	57	.607	4½
St. Louis	75	67	.528	16
Boston	73	70	.510	18½
Philadelphia	68	75	.476	23½
Cincinnati	62	83	.428	30½
Pittsburgh	59	86	.407	33½
Chicago	58	85	.406	33½

Today's Games

Brooklyn at Chicago
Philadelphia at St. Louis (n)
Others not scheduled

AMERICAN LEAGUE

Yesterday's Results

New York 5, Cleveland 1
Boston 5, Chicago 4
Detroit 3-4, Washington 1-3
Philadelphia 7-7, St. Louis 1-5

Standing Of The Teams

	W.	L.	Pct.	GB.
New York	88	53	.624	—
Cleveland	90	55	.621	—
Boston	85	55	.607	2½
Chicago	76	67	.531	13
Detroit	67	77	.465	22½
Philadelphia	64	81	.441	26
Washington	56	85	.397	32
St. Louis	44	97	.312	44

Today's Games

Cleveland at New York
Chicago at Boston
Others not scheduled

Duff Confident "Ike" Would Accept Draft

WASHINGTON, Sept. 16 (AP)—Sen. Duff (R-Pa) said tonight he feels "very confident" that Gen. Dwight D. Eisenhower will accept the Republican presidential nomination—that he will be a candidate "under the proper circumstances."

Duff, one of the top drum beaters for Eisenhower, said the general "can beat anybody who will run against him."

14 Perish When Skyrocket Sets Cabaret Ablaze

MEXICO CITY, Sept. 16 (AP) — An exploding skyrocket set fire to a crowded cabaret early today and 14 persons were burned or trampled to death. Another 90 were hurt.

Among the dead was E. Read Goodridge, 51, an American who has lived in Mexico for many years. Goodridge, an importer of U. S. books, died this afternoon in a hospital.

The "Can Can" cabaret was crowded about 2 a.m. with Mexicans celebrating their independence day when the skyrocket exploded. Paper decorations flared and the crowd rushed for the single narrow door, less than three feet wide. Most of those who got through lived, but one man, his clothes aflame, ran three blocks before he dropped dead.

When the fire was out, police found nine persons who apparently had been trampled to death. The others were burned.

Goods Smuggled Into Red China From U. S. Areas

Strategic Materials Included In Traffic

WASHINGTON, Sept. 16 (AP) — A Senate subcommittee said today an on-the-spot investigation in the Far East had disclosed the smuggling of goods into Red China from U. S.-controlled areas in the Pacific.

Specific instances were cited of motorized junks carrying oil, heavy-duty truck tires, scrap aircraft aluminum, scrap lead and other materials from the Ryukyu Islands. The places named included Okinawa, where this country has a large military base.

"New and far-reaching efforts must be made by United States authorities to halt such traffic, particularly in these indisputably highly strategic materials," the subcommittee said.

It said that "most of the stores from the Ryukyus have undoubtedly been stolen or procured illegally, possibly even with the assistance of United States personnel, from the enormous military stores in the Ryukyu area."

Sen. O'Conor (D-Md.) heads the group, an exports controls subcommittee of the Senate Commerce Committee. It sent agents to the Far East.

The smuggling apparently has increased and, "aside from security implications, undermines United States prestige and hampers negotiations for stronger controls in certain areas, the subcommittee said.

This was among the major conclusions in a report surveying trade with Communist China and steps that have been taken to prevent the Reds from getting war-useful goods for their troops in Korea.

50 Reported Killed As Theater Roof Falls

RIO DE JANEIRO, Sept. 16 (INS)—Some 50 persons, most of them children, were reported killed today and 200 others were injured in the collapse of the roof of a movie house in the Brazilian city of Campinas.

The majority of all victims in the disaster at Campinas, state of Sao Paulo, were children.

The roof fell in on the audience during a matinee performance.

Rossellini Denies

MILAN, Italy, Sept. 16 (AP) — A Milan newspaper quoted Film Director Roberto Rossellini today as denying angrily a report that his marriage with Ingrid Bergman is headed for the rocks.

Gen. Marshall Rests In Retirement

Gen. George C. Marshall, retired defense secretary, relaxes in the sun on the lawn at his Leesburg, Va., home with his wife and pets, Bones (left), a bird hunting dog, and Nato, a Norwegian elkhound. The general resigned his cabinet post last week.

Wholesale Beef Ceilings Raised Penny A Pound

Retail Prices Will Also Be Increased

WASHINGTON, Sept. 16 (AP)—The government today announced an average penny-a-pound boost in wholesale beef ceiling prices effective next Wednesday.

It also announced that beef retail ceiling prices, as well as butcher shop ceilings for some cuts of pork, will be allowed to increase by up to two cents a pound within the next few days.

The Office of Price Stabilization, in making the announcements, said the average cent-a-pound increase in carcass ceilings for wholesale beef is necessary to restore fair profit margins to packers required by law.

Some Cuts Reduced

Packers have been getting from 12 to 35 per cent below ceiling for the fats and hides by-products of beef cattle with the result that this had cut into their profit margin for the whole animal under previous ceilings.

In adjusting wholesale beef ceilings generally upward, the OPS at the same time juggled the ceilings for individual wholesale cuts to "reflect more accurately the relative value of each cut."

This means the new wholesale ceilings reflect some reductions as well as increases. Ceilings of some wholesale cuts were reduced by as much as five cents a pound for the better grades, while ceilings for other cuts have been boosted.

Round Cuts to Lead Rise

Overall, OPS officials said, this will mean an average increase of about 1½ to 2 cents a pound at the retail level when the new butcher shop level ceilings are announced "in a few days." Retailers are required to adhere to existing ceilings until the higher levels are put into effect.

The adjustments as between grades and cuts of beef contained in the new wholesale price order will be carried into the forthcoming retail beef ceilings.

Beef round cuts will be given the greater price boosts, chucks will go up somewhat, rib cuts are to remain about the same, but the desirable loin cuts will be decreased a few cents a pound.

Larger Draft Calls, Fewer Deferments Believed Inevitable

WASHINGTON, Sept. 16 (AP) — A Selective Service official said tonight that larger draft calls and fewer deferments are inevitable.

The official, General Counsel Daniel Omer, said this is true because "military manpower is the scarcest wartime commodity in America."

Speaking on a broadcast, Omer said the pool of available military manpower, inadequate to begin with, is being reduced each month because of:

1. A shortage of 18½-year-olds entering the manpower pool.
2. A "very high" rejection rate, currently about 60 per cent.
3. A relatively large draft call — for October, more than 46,000 men.

Old Car Racers Near Finish Line

POUGHKEEPSIE, N. Y., Sept. 16 (AP)—Jack Brause, with an assist from the New York Central Railroad, steamed into Poughkeepsie today at nightfall, leading the race of two vintage automobiles from Chicago to New York.

Driving a 1913 Stanley Steamer, he held a 42-minute edge over Rube De Launty and his 1911 model gasoline-driven Stoddard Dayton.

The two aging drivers—Brause is 76, De Launty 70—begin the last leg of their race tomorrow, the 75-mile drive to New York City and the finish line in Rockefeller Plaza.

They are trying to settle a half century-old argument — was the steam automobile faster than the internal combustion engine?

They expect to take off from here at 9 a. m. (EST) and reach their destination at 3 p. m.

Brause, once a vice-president of the Stanley Steamer Company, was chipper and confident as he stepped from his tall touring car.

De Launty was undaunted.

He picked up 20 minutes on the Stanley Steamer today after making some adjustments to the carburetor on his four-cylinder, 25 horsepower machine.

He said he could make up the 42 minutes easily tomorrow.

Since the two racers left Chicago last Monday they have driven a total of 1,011.3 miles—the Stanley Steamer in 49 hours, 14 minutes, and the Stoddard Dayton in 49 hours, 56 minutes.

AFL Will Blame CIO For Failure To Merge

SAN FRANCISCO, Sept. 16 (AP)—The AFL leadership, in a report to the 70th convention opening Monday, intends to blame the CIO for the absence of merger talks in the past year.

The AFL's 15-man executive council said its peace committee had been ready since August, 1950 to meet with the CIO, but that the junior federation had made no moves in the direction of bringing together the nation's two big labor groups.

Convict Dives To Death

LA GRANGE, Ky., Sept. 16 (AP)—A convict dived head-first 40 feet to his death today just after being found hiding with three other prisoners atop the boiler room at La Grange State Reformatory.

Warden Renald L. Whaley reported Willie Cole, 23, darted to the edge of the building roof and jumped head foremost to concrete paving below.

Iranian Troops Guard Against Possible Coup

Premier's Opponents Skeptical Of Report

TEHRAN, Iran, Sept. 16 (AP) — Premier Mohammed Mossadegh summoned Iran's security force chiefs today to investigate a reported plot to overthrow his nationalist government in a coup d'etat.

The report of the plot—allegedly set for tomorrow—followed a third boycott by opposition deputies of a vote of confidence in Mossedegh's oil nationalization policies.

The report underlined the growing threat of crisis facing the government since the breakdown of talks with the British for a settlement of the dispute over future operations of the British - owned Anglo-Iranian Oil Company.

Opposition Discounts Report

An opposition leader discounted the talk of a revolt plot and charged that Mossadegh might use such reports as a pretext to jail his opponents.

Deputy Premier Hossein Fatemi, who announced the news of the alleged plot, told reporters "it is only a report through unofficial channels" and asked that it not be magnified. He would give no other details.

But Mossadegh was busy talking to Iranian Army Chief of Staff Gen. Abbas Garzan, Minister of War Gen. Ali Askar Naghi and Police Chief Gen. Mansoor Mozayani.

No Troop Movements

Although Fatemi said the army, gendarmerie and police had been instructed to be on the alert, there were no signs of any special precautions in the capital. No movement of troops could be seen from the army camp near the edge of the city, and only the customary single policeman stood in front of Mossadegh's home, a block from the royal palace.

Talk of a coup d'etat — even though there were no public evidences to support it—and the opposition boycott in the Majlis, lower house of parliament, put a new strain on the government which has been under growing criticism for its failure to reach a settlement with the British on the oil issue.

Petsche, Chief French Financial Expert, Dies

PARIS, Sept. 16 (AP) — Maurice Petsche, chief financial expert of the French Fourth Republic, died today.

He was 55 years old and had been ill for the past several weeks with uremia. He was moved from the clinic where he had been receiving treatment when his condition suddenly worsened today. He died just after reaching his home.

Petsche, who had several times been finance minister in the middle-of-the-road coalitions which recently governed France, was minister of state—a post carrying no portfolio—at the time of his death.

Peru Ends State Of War

LIMA, Peru, Sept. 16 (AP) — The Peruvian government today decreed an end to the state of war with Germany which it declared Feb. 11, 1945. Diplomatic relations will be reestablished, though a final peace treaty will not be negotiated until later.

7 Of 10 Idaho Jail Escapees Are Captured

Squeeze Through Ventilator Shaft

CALDWELL, Idaho, Sept. 16 (AP) — Another of the 10 "troublemaking" federal prisoners who squeezed out of the Canyon County jail was captured tonight. That leaves three still at large.

Fred B. Craigh, 21, a GI who was convicted of assault and robbery in Japan, was found near the stockyards where he had holed up since the break.

Six of the 10 who shoe-horned their way to freedom last night through a tiny venilator shaft were captured within a few hours after they dropped down the side of the three-story building on a makeshift rope of Army blankets.

The airplane-directed hunt of 50 federal, state, county and city officers centered in fruit orchards, crowded with itinerant workers for the harvest season. Nevada, Oregon and Washington officers also were alerted.

Roadblocks Maintained

Roadblocks were maintained all day.

The 10 men were among a group of 27 prisoners who were being transfered from Leavenworth Prison, in Kansas, to McNeil Island Penitentiary in Washington State.

The bus carrying them stopped here late yesterday as Capt. William P. Walsh of Leavenworth, in charge of the prisoners, decided to quarter them overnight in the Canyon County jail in this Southwestern Idaho town.

All 27 men, short-term prisoners, were fed supper about 6 o'clock last night. No unusual precautions were taken to guard them because officers had no thought that they would try to escape.

Blankets Tied Together

But 10 of them quietly gathered the Army blankets in their cells and tied them into ropes. Then they went to the spot where a very small ventilator opened through the ceiling into the jail attic, just above the third floor. Seventeen of the prisoners did not participate in the escape plot.

Sheriff Ray Leukenga of Canyon County said he and Capt. Walsh measured the ventilator after the escape was discovered and found it measured only seven and three-fourths inches by 12 inches.

"It's a good thing that these men weren't fat or they never would have got out of that hole," the surprised sheriff exclaimed.

NATO Extension Move Discussed

OTTAWA, Sept. 16 (AP) — The United States made a last-minute effort today to line up solid European support for admission of Greece and Turkey to the North Atlantic Treaty Organization (NATO).

Secretary of State Dean Acheson had appointments to discuss the Greek-Turkish question with Danish Foreign Minister Ole Bjorn Kraft and Norwegian Foreign Minister Halvard Lange. They are reported still to have some fears about extending the defensive alliance to the Eastern Mediterranean.

Diplomatic sources said the Scandinavians wanted a clear understanding of what responsibilities they would have for providing military aid in the event of trouble in the Mediterranean and the Middle East.

These sources said it appeared certain they would agree to admission of the two countries into the 12-nation organization before the present NATO council session ends Thursday.

The decision to be taken here, however, is subject to ratification by all the member governments. It is not believed likely Greece and Turkey would become members in time to attend the council meeting in Rome late next month.

SURVIVES 477 STINGS—Happy with his cuddly bear is Mark Bennett, 17 months, who was stung 477 times by wasps and was in a coma for 48 hours at Vancouver, B. C. Doctors said a combination of penicillin, ACTH and anti-histamines saved him.

Boyle Assured Chance To Tell His Side Of Story

Investigators Of RFC At Odds On Testimony

WASHINGTON, Sept. 16 (AP) — Democratic National Chairman William M. Boyle today was assured a chance to "tell his side of the story" to senators investigating reports of political influence in the granting of $645,000 in government loans to a St. Louis printing firm.

The assurance came from Sen. Hoey (D-NC) as two other members of the Senate investigations subcommittee he heads disagreed over the significance of testimony the group has heard so far.

Sen. Nixon (R-Calif) said Boyle's "claims of innocence x x x now have been refuted under oath" at the inquiry into whether he helped promote federal loans to the American Lithofold Corp. of St. Louis. Boyle has not been before the committee but has said publicly he had "nothing to do" with the negotiations.

McClellan Disagrees

On the other side, Sen. McClellan (D-Ark), generally regarded as no friend of the Truman administration, told a reporter that "up to now the testimony doesn't bear out the strong implications" of a major charge made against Boyle in the controversy.

That charge by the St. Louis Post-Dispatch was that Boyle was paid $8,000 in "commissions" after the Reconstruction Finance Corp. granted loans to the Lithofold company in 1949. Boyle said he got only $1,250 for legal work not connected with the loans.

"My only interest," McClellan said, "is in seeing that everybody gets a fair hearing. I have no ax to grind and I am not out to 'get' Boyle or anybody else.

"There has been nothing to indicate that Boyle received any pay after he resigned as Lithofold's attorney."

Committee Undecided

Hoey said the inquiry committee still has not decided whether to ask Boyle to testify. Nixon and the other two Republican members have said, however, that they will vote to call him.

"Regardless of what the decision is," Hoey said, "Mr. Boyle will be given an opportunity to tell his side of the story if he cares to do so. And as I have said before, he has assured the committee he will be available if called."

The RFC loaned $645,000 to the Lithofold company in 1949 after it had turned down the company's loan applications three times prior to that.

No Pound Devaluation

OTTAWA, Sept. 16 (AP)— Hugh Gaitskell, chancellor of the British exchequer, said tonight that rumors the British pound is about to be devalued "are complete nonsense."

Message Puts Next Move Up To Red Chiefs

Parley To Discuss Terms Suggested

TOKYO, Monday, Sept. 17 (AP)—Gen. Matthew B. Ridgway told the Communists today the Allies are ready to resume the suspended Korean truce talks if the Reds are so disposed.

The Allied supreme commander, in a message to the Communist high command, said:

"If you are now disposed to terminate the suspension of the armistice negotiations which you declared on 23 August, I am still prepared to order my liaison officers to a meeting at the bridge at Panmunjom to discuss conditions that will be mutually satisfactory for a resumption of the armistice talks."

Ridgway's message was addressed to North Korean Premier Kim Il Sung and Gen. Peng Teh-Huai, commander of Chinese Red forces in Korea. It followed an uncompromising exchange of unofficial broadcasts.

Red Charges Denied

The Red radio repeatedly has charged the Allies with violating the neutrality zone in and around Kaesong, site of the talks.

Ridgway messaged today that he noted an implication in the most recent official communication from the Reds that they would like to resume the negotiations.

"I must remind you that negotiations have been suspended by your direction since 23 August. I again emphasize my concern in the achievement of a just and honorable military armistice."

Ridgway denied flatly the Red charges of neutrality zone violations except for one acknowledged

(Continued on Page 9, Col. 6)

Allies Capture Two Key Heights

U. S. EIGHTH AMY HEADQUARters, Korea, Monday, Sept. 17 (AP) — Slowly advancing American and Allied infantry captured two key heights in Eastern Korea Sunday and bloodily repulsed three Communist attacks on the central front with crashing artillery barrages.

A sleet storm, the first hint of winter, brushed lightly across the western front. Allied patrol forces there stiffened by tanks and flamethrowers fought off entrenched Reds for five hours before withdrawing.

Intermittent rain and fog across the rest of the 150-mile battle line cut air support by Fifth Air Force fighters and bombers to only 239 sorties by 6 p. m.—less than half the daily average of the past fortnight.

After a frontline inspection, Gen. James A. Van Fleet, Eighth Army commander, declared the Communists "don't have much of an offensive capability" left in the roaring hill fights on the eastern front.

Van Fleet estimated enemy casualties were running at 20 to 1 in comparison with the Allies.

He said it looked as if the Reds were putting battle-worn units back into the lines before they were rested or re-built—always a sign of desperation.

The Eighth Army commander was confident his series of limited offensives in the east had destroyed the Communist chances of an offensive in that area.

Nurse Is Slain Near Her Home

ANN ARBOR, Mich., Sept. 16 (AP) — An attractive blonde nurse was slain early today on a tree-shaded street on the edge of University of Michigan campus.

The Body of Miss Pauline Campbell, 34, was found at 12:20 a.m. (EST) on blood stained grass in front of a private home where she had a room. Shortly before midnight she had left St. Joseph Mercy Hospital to walk the ten blocks home along a poorly lighted street.

An autopsy showed she was killed by two heavy blows on the side of the head, apparently from a smooth weapon. The blows had dislodged the brain.

Police listed the motive of the killing as "possible robbery or sex." In search of clues they began a roundup of known sex deviates for questioning. There was no indication of rape, however.

Police said they found no purse on the body but it was not known whether the nurse was carrying a purse at the time of the attack.

Miss Campbell, a registered nurse, had completed a tour of duty at the hospital at 11 p.m. She remained to have lunch at the hospital before setting out for her room about ten minutes before midnight.

Battered Loser Is Ultimate Victor As Tone Wins Girl

HOLLYWOOD, Sept. 16 (AP)—Actor Franchot Tone, his face cocooned in gauze, today proposed marriage to bosomy Barbara Payton, the blonde for whom he absorbed a thrashing from her erstwhile fiance, Tom Neal

"I love him very much," she announced to newsmen after visiting the battered actor at his hospital bed "We knew yesterday that we would marry, but today he asked me"

Thus it came to pass that aesthete Tone, battered loser to athlete Neal in an early morning brawl over Miss Payton's hand, became the ultimate winner. He got the girl after all, at least as far as the girl is concerned

She talked with reporters as she sat in her expensive convertible parked outside the hospital "Did he kiss you," somebody asked. She smiled and wiped a lipstick smear from her cheek

She posed for photographers, but refused to remove her dark glasses.

"I don't want my eye to show," she explained.

That was the first inference from Miss Payton that she actually did receive a shiner in the fight that sent Tone to the hospital with a pulped face and Neal into seclusion. Behind the glasses, the black eye appeared to be about the size of a silver dollar.

"Franchot told me," she said, "I'd rather we didn't go on our honeymoon until my face is well." I want to do anything Franchot wants to do," she added. "I leave it up to him. I'll do anything."

Her visit to the hospital, her second, followed closely a call by detectives who wanted to talk with Tone about his beating. Again the actress entered via the indoor fire escape.

Ground Troops May Take Part In New Atomic Tests

LAS VEGAS, Nev., Sept. 16 (INS)—The vanguard of approximately 12,000 ground troops have moved into the Las Vegas area and unconfirmed reports immediately circulated that they were there in connection with government detonation tests at the atomic testing grounds.

A Sixth Army headquarters spokesman in San Francisco admitted there was an operation in preparation but called it "highly classified."

The activities brought reports that the troops will try out newly developed atomic weapons connected with the "terrible and fantastic" label given new weapons by President Truman.

AEC public relations spokesmen at Albuquerque, N. M., said "they could neither deny nor confirm such reports."

The AEC recently concluded a series of tests in the Frenchman's Flat area which produced spectacular flashes in the sky, visible for hundreds of miles. A subsequent tour by newsmen showed nothing in the area.

State College Lists 1951-52 Extension Plan

Credits To Be Given For Special Subjects

FROSTBURG — Ivan C. Diehl, Dean of Instruction, announces the following extension to be offered by the State Teachers College, Frostburg, for the 1951-52 college year.

A course entitled Survey of English Literature which will cover an entire year of work and carry three semester hours of credit will be offered to teachers in service who wish to complete their requirements for their degree of Bachlor of Science in Education at the college. This course will be offered by Miss Edith Humphrey. All individuals interested in registering for this course should meet in Room 105, Old Main, today at 4:30 p. m.

Dr. Howard L. Briggs will offer one of the folowing courses in history depending upon the interest of the majority who wish to enroll for such a course: History of Latin America, English History or Contemporary World Problems. The course decided upon will carry three semester hours of credit and may be used in satisfying the requirements for the degree of Bachelor of Science in Education at the State Teachers College. An organization meeting for all those interested in a course in history will be held in Room 204, Old Main, today at 4:30 p. m.

The second semester of the course entitled Physical Science will be offered by Dr. Martin E. Hamrick. It is particularly designed for those individuals who took the first semester of the course last year and will carry three semester hours of credit. An organization meeting for all those interested in this course will be held in Room 104, Old Main, today at 4:30 p. m.

Dr. Howard L. Briggs will offer a course in Sociology carrying three semester hours of credit for the members of the staff of the Memorial Hospital, Cumberland, as well as for any others who may be interested in such a course. An organization meeting will be held in the classroom of the Nurses' Home on Thursday, September 20 at 7 p. m.

The days and hours of meeting will be determined at each of the organization meetings.

APRON PARADE — A unique "apron parade" by members of the Future Homemakers of America produced more than $2,000 for the West Virginia FFA-FHA Camp and Conference Center. Carol Ellis, past president of the FHA, (right) demonstrates to other members of the Hedgesville FHA chapter, how contributions from various chapters in the state were plucked from the aprons made especially for the occasion. Her friends, left to right, Anna Virginia Shriver, Gail Butts and Nancy Spiker, all of Hedgesville.

Students Start Campaign For FHA Youth Center

An "apron parade" put more than $2,000 in the till of the $1,000,000 statewide drive to develop a West Virginia youth center, demonstrating the serious support of the Future Homemakers of America toward the project.

The paradé was the highlight of the annual state meeting of the West Virginia FHA recently held at Jackson's Mill.

All of the money from the unique stunt goes toward the building of the West Virginia FFA-FHA Camp and Conference Center on a 231-acre state-owned site near Ripley, Jackson County.

The young high school girl members of the FHA worked for weeks preparing their cleverly handsome handmade aprons.

As the strains of the "Tennessee Waltz" were heard, the young ladies paraded gracefully toward the front of the auditorium where Miss Pauline Stout, state FHA supervisor, stood waiting.

As the girls passed, each representing an FHA chapter, Carol Ellis of Hedgesville, outgoing president of the FHA who thought up the idea of the parade, plucked from the apron pockets envelopes containing the various chapters' contributions. Then Carol handed the envelopes to Miss Stout and when the 60 young ladies had passed, a total of $1,941.31 was on hand.

Capping the affair, pretty Marlene Morgan of Masontown, Preston County, daughter of a professional auctioneer, took the rostrum and with true auctioneering technique sold all the aprons to the youngsters and teachers for a sum total of $61.70.

Largest donation made in the "apron parade" was $250 from the enterprising Clay FHA chapter. Next were the Ripley FHA members with a gift of $200.

Sattis Simmons of Ripley, general campaign chairman, commented that the "generous contributions which the FHA chapters made to the project should stimulate added support from the general public for the camp and conference center."

"These school children have shown what they can do to start the campaign moving," Simmons said. "We cannot fail to carry our drive to a successful conclusion and give to all the youth of West Virginia a modern, finished camp and conference center."

Frostburg Briefs

Mr. and Mrs. Charles Broadwater, 114 Grant Street, entertained Thursday with a theatre party for their son, Steven, who was observing his twelfth birthday. Attending were Charles Crowe, Michael Barnhart, Ronald Gordon, William Hyde, James Elkins, Russell Bittner, Edward Bittner, Joseph Footen, Ronald Dunn, James Mallow and David Broadwater.

The first general meeting of the alumni association of Beall High School will be held tomorrow at 7:30 p. m., in the city hall.

Mr. and Mrs. Robert Fisher, 196 Bowery Street, announce the birth of a daughter in Miners Hospital, Thursday.

A sound motion picture, "A Wonderful Life," will be presented this evening and tomorrow at 7:30 p. m. in Zion Evangelical and Reformed Church, East Main Street. The movie is a sequel to "Second Chance," which was shown last year.

The Jean Rowland Circle of the WSCS of First Methodist Church held their regular monthly meeting in the lecture room of the church, with Mrs. Elmer Lempheur, the leader, in charge. After a brief business session the hostesses, Mrs. Mabel McKenzie, Mr. Gladys Porter and Miss Ivy Plummer, served refreshments. There were 29 present.

The Ladies Guild of St. Paul's Lutheran Church will meet this evening at 8 o'clock in the lecture room of the church.

The Young Men's Republican Club Auxiliary will meet this evening at 8 o'clock.

The Ladies Auxiliary of Frostburg Aerie No. 1273, Fraternal Order of Eagles, will meet this evening at 8 o'clock for initiation practice. There will also be a social hour with refreshments.

Mr. and Mrs. Frank Kelsey, RFD 2, Frostburg, announced the birth of a son in Miners Hospital Saturday morning.

Mr. and Mrs. John Albright, Loartown, announce the birth of a daughter in Miners Hospital Friday.

A son was born to Mr. and Mrs. William Sweene Saturday morning in Miners Hospital.

Moorefield Personals

Mrs. C. R. Powers and Mrs. S. A. McCoy spent Tuesday in Cumberland.

Paul Hartman is spending some time in Moorefield and Franklin before returning to Vanderbilt University in Nashville, Tenn., where he is an instructor in the law school.

M. I. Williams took his son, George, to Hampden-Sydney, Va., on Sunday where George will enter his sophomore year at Hampden-Sydney College.

Mrs. R. S. Kuykendall entertained in honor of her sisters, Mrs. J. M. Inskeep and Miss Irene McNeill, at her home Thursday evening. She was assisted by Misses Eleanor and Kitty Williams, Mrs. Raymond Love and Mrs. C. E. Williams.

Jr. Symphony Organizes

The Allegany County Junior Symphony Orchestra met Saturday at West Side School with Martin Eric Weisman directing. Tentative plans for the year were discussed.

Rose Mary Barbarito Becomes Bride Of Dewey T. Amoruso

PIEDMONT, W. Va.—Miss Rose Mary Barbarito, daughter of Joseph Barbarito, West Hampshire Street, and Dewey T. Amoruso, son of Joseph Amoruso, Orchard Street, also of Piedmont, were united in marriage Saturday at 2 p. m. in St. Peter's Catholic Church, Westernport.

The single ring ceremony was solemnized by Rev. George Pugh, assistant pastor.

The bride who was given in marriage by her father, wore a suit of sapphire blue velvet with winter white accessories and a corsage of white orchids.

The matron of honor, Mrs. Adrian J. Wiltison, Piedmont, wore a suit of beige gabardine with black velvet accessories and a corsage of yellow roses.

James J. Barbarito, Westernport, brother of the bride was best man.

Preceding the ceremony Mrs. George Ord, Westernport, organist, played a short recital of nuptial music.

A reception was held at the home of the bride's father following the wedding.

Mrs. Ormal Hoover, cut the wedding cake, and Mrs. Sebastian Barbarito, sister-in-law of the bride, also of here, presided at the punch bowl.

The couple left after the reception for a motor trip to Virginia. They will reside at 11 Ashfield Street, here.

Grahamtown Plans Light Jubilee

FROSTBURG — The second annual Street Light Jubilee of the Grahamtown Street Light Association will be held Friday, September 28, commencing at 6 o'clock, on the viliage green, bordering Wright Street.

Proceeds of the affair will be used to help defray the expenses of the street lights installed a year ago.

The committee in charge is requesting gifts of homemade candy, baked cakes and cookies, small prizes for the fish pond, homemade articles for raffle and lemons and sugar for lemonade. The first jubilee, held last year, was an outstanding financial success.

Plan Clinic Thursday

FROSTBURG—A well baby clinic will be held Thursday at 7:30 p. m., at the new Eckhart Elementary School.

Dr. Martin Rothstein will conduct the examinations, assisted by Mrs. Rose Loibel, county health nurse. Examinations will also be given to all pre-school children who attend.

Lab School PTA To Meet Sept. 24

FROSTBURG—The Parent-Teacher Association of the Laboratory School of State Teachers College will hold their first meeting of the year September 24. Miss Lelia Stevens, who succeeded Miss Magdalene Eichert as principal, urges all parents to attend.

The total enrollment of the school is 174 pupils. There are openings for more pupils in the fourth and sixth grades and interested parents may contact Miss Stevens.

Frostburg Personals

Mrs. Bertha Williams Tippen, 67 East Main Street, is a patient in Sinai Hospital, Baltimore, where she was received Monday, September 10.

Dave Gunter, who recently sold his business at Guntertown, will leave Tuesday to engage in business on the Tamamia Trail, North, near Sarasota, Florida.

Jacob Fresh, a former resident, recently discharged from a hospital in Akron, Ohio, is now recuperating at his home, 2493 Auburn Place, that city.

Karl Nickel, Standish Street, who recently underwent an operation in St. John's Hospital, Cleveland, Ohio, will return home this week.

Mrs. James Morton, Frost Avenue, is spending the week in Detroit, Mich., the guest of friends and relatives.

Sam Hunter, son of Mr. and Mrs. J. Stanley Hunter, East College Avenue, left Sunday to resume his studies at Yale Medical School, New Haven, Conn. He spent the summer with his brothers, Drs. Robert and James Hunter, of Mayo Clinic Staff, Rochester, Minn.

Mr. and Mrs. Fred McKenzie and children, Carol, Carlinda and Freddie, West Main Street, spent the week end in Mount Vernon, Ohio, the guests of Mr. and Mrs. Robert McKenzie.

Lieutenant-Commander and Mrs. Harry Clark and children, College Corner, Ohio, was here the past week the guests of Mr. and Mrs. Charles Filer, Frost Avenue, they were enroute to Atlantic City Naval Air Base.

Saw Mill Destroyed

A fire of unknown origin Thursday night destroyed the saw mill between Glenco and Fairhope, Pa., owned by Carl Richter of Grantsville.

The blaze was discovered by Elwood Leister, who lives near the mill. He notified the Berlin, Pa., Fire Company.

College Plans New Dormitory

CHARLESTON, W. Va., Sept. 16 (AP) — The State Board of Education was authorized to advertise for bids on construction of a new men's dormitory at Shepherd College.

The authority was given by the Board of Public Works, which also released $391,024.50 for construction of a new physical education building at the State Schools for the Deaf and Blind at Romney.

The total estimated cost of the Shepherd project is $400,000. Half is to be provided from state funds and the remainder is to be raised through issuance of revenue bonds. Final plans and specifications for the new men's dormitory were approved by the State Board of Education last week.

At the same meeting, the board awarded the contract for the new physical education building at Romney to B. F. Parrott and Company of Roanoke, Va. The Parrott concern also was awarded the contract for renovation of the Concord Administration building.

Fire Alarm At School Is False

PIEDMONT, W. Va. — The fire siren sounded Saturday morning proved to be a false alarm.

Tri-Towns Fire Company, and Potomac Fire Company, Westernport, responded to the call at Piedmont Graded School.

Owen Swann, Green Street, janitor of the school, was burning some rubbish in the furnace and some one, seeing a lot of smoke turned in an alarm.

GOP WOMEN TO MEET

WESTERNPORT—The first fall meeting of the Westernport and Luke Womens' Republican Club will be held Wednesday at 8 p. m. in the office of Magistrate Carl W. Shaffer, Washington Street, according to Mrs. George P. Kight.

PRESBYTERY TO MEET

PIEDMONT, W. Va.—The Presbytery of Winchester will be held at the Burnt Presbyterian Church, U. S. Route 522, near Winchester, Va., Tuesday and Wednesday.

C D OF A TO MEET

WESTERNPORT — Court Sancta Maria Catholic Daughters of America No. 485, will hold a public card party, September 26, at Jake's Place. Bridge, setback, "500" and canasta will be played. Refreshments will be served.

CARD PARTY PLANNED

PIEDMONT, W. Va. — Piedmont Chapter No. 925, Women of the Moose will hold a card party, September 25 at 8 p. m. at the Moose Home. Bridge, setback, "500' and canasta will be played.

CHICKEN DINNER

PIEDMONT, W. Va.—A public chicken and hot roll dinner will be held Thursday from 11 a. m. to 7 p. m. at the Church of God In Christ, 32 Water Street.

WEEK END VISITORS

WESTERNPORT—Mr. and Mrs. Elmer Poffenberger, Hagerstown; Mr. and Mrs. Robert Pentz and children of Wilkinsburg, Pa., spent the weekend with Mr. and Mrs. Charles E. Hickerson, Hammond Street.

TROOP 4 TO MEET

PIEDMONT, W. Va. — Piedmont Girl Scout Troop No. 4, will resume their meetings Tuesday at 7 p. m. at First Presbyterian Church, Mrs. Agnes Tibbetts, leader, states.

BUYS BUILDINGS

PIEDMONT, W. Va.—R. E. Kimmel, Ashfield Street, has purchased the building occupied by Shaw's Cut Rate and the double dwelling on Third Street, from the estate of the late George M. Boyles.

GIRL SCOUTS TO ELECT

PIEDMONT, W. Va.—The annual election of the Tri-Towns Lone Troop Association of the Girl Scouts will be held at the home of Mrs. Carleton Bell, Lyons Street, Wednesday at 7:30 p. m. Mrs. Virginia Suter, will be co-hostess.

Goodwill Club Names Officers

FROSTBURG — Mrs. Clarence Miller was re-elected president of the Goodwill Club of Shaft Methodist Church, at a meeting Thursday evening at the home of Mrs. Charles Stevanus.

Others chosen to serve with her were Mrs. George Tennant, vice-president; Mrs. Aryliss Grimes, secretary; Mrs. Mildred Landefeld, treasurer and Mrs. James Tennant, treasurer of the sunshine fund.

Preceding the election of officers, Miss Mildred Stevanus conducted devotions, with Mrs. George Tennant leading group singing.

The club completed plans during the business meeting for a baked ham supper at Shaft Community Center Thursday, September 20 from 5 to 8 p. m. The proceeds will be applied to the church organ fund.

The October meeting of the club will be held at the home of Mrs. Pearl Monahan.

Lonaconing Nurse Wed To Soldier

LONACONING — Miss Barbara Jean Burt, daughter of Mr. and Mrs. James R. Burt, Detmold, became the bride of Cpl. Charles E. Daniel, son of Mr. and Mrs. James E. Daniel, Montgomery, Alabama.

The wedding took place December 28 in Winchester, Va., in the First Presbyterian Church, with Rev. Ronald S. Wilson, officiating.

Miss Elizabeth Atkinson, Lonaconing, was the bride's attendant.

The bride is a graduate of Central High School and of Memorial Hospital School of Nursing.

Cpl. Daniel is stationed at Keesler Air Base, Biloxi, Miss. The couple will reside at Ocean Springs, Miss.

Woman Is Found Burned To Death

TUNNELTON, W. Va.—Mrs. Nora Catherine Riley, 24, was found burned to death in the embers of her four-room home by Tunnelton, W. Va., volunteer firemen Friday.

State troopers said the body was found on the porch, where Mrs. Riley apparently fled after her clothing caught fire.

The home is located a couple of miles from Tunnelton and the fire was not discovered until after it had gained considerable headway.

Officers said the woman's husband, Ralph Riley, had gone to Grafton on business and their only child was in school.

Bus Damaged In Crash Near McCoole Bridge

A bus belonging to the Osgood Company of Morgantown, W. Va., and a tractor-trailer of the Turpentine and Resin Company of Savannah, Ga., collided shortly before 10 a. m. Thursday near the entrance of the new Keyser-McCoole Bridge at McCoole. No one was injured.

The bus was bound to Morgantown from Cumberland and both vehicles were traveling in the same direction. The bus was delayed more than 30 minutes, but after temporary repairs was able to continue to Morgantown.

There were only a few passengers on the bus.

State Trooper First Class Milton Hart investigated.

Lonaconing Briefs

Mr. and Mrs. Harry Bell, and Mr. and Mrs. William Bell and children, and Mr. and Mrs. Pershing Holmes attended the Bell family reunion at Newburg, W. Va.

Martha Washington Chapter No. 10, Order of Eastern Star, resumed fall meetings Friday in the Masonic Temple. Mrs. Mary Robertson, worthy matron, and J. Cecil Inskeep, worthy patron, presided.

Lowell Sowers Jr., son of Mr. and Mrs. Lowell Sowers, East Main street, attended the Chicago convention of Signa Alpha Epsilon fraternity. He is a student at Gettysburg, Pa. college.

Capt. William H. Rankin Jr. has been promoted to major at Tinker AFB, Okla. He is a son of Mr. and Mrs. William Rankin, East Main street.

Mr. and Mrs. Donald Wright and son, New York; Leonard Woynicz, Fort Meade; Mr. and Mrs. Edgar Murphy, Hagerstown, attended the wedding of John J. McConnell, Lonaconing.

Mrs. Margaret Beecham, Somerset, Pa., is visiting her sister, Mrs. William Rankin.

Mr. and Mrs. Robert Robertson returned from vacationing in Camden, N. J.

Miss Ella Carlson, Mr. and Mrs. John Russell and daughter, Linda, Mr. and Mrs. Herman Springer and daughter, Jean, of Detroit, Mich., were recent guests of Mrs. Bessie Eilbeck, Rockville.

Marvin Lewis, son of Mr. and Mrs. Owen Lewis, Beechwood, is a patient in Children's Hospital, Baltimore.

Alex Boyd, Rockville, has accepted employment in Aliquippa, Pa.

"Ceramics" will be the topic of a demonstration by Ted Fotte, Fort Hill High School art instructor, at the Young Women's Club meeting at 7:45 p. m. today at Central High School.

A round table meeting will be held Wednesday at 8 p. m. at the Lonaconing Republican Club, to plan for the anniversary celebration next month.

Mrs. Anna Dash, Charleroi, Pa., is visiting Mr. and Mrs. James A. McElvie, East Main Street.

HOWARD PTA TO MEET

PIEDMONT, W. Va. — Parent-Teacher Association will resume its meetings at the Howard High School, tonight at 8 o'clock. Plans will be made for a social. All parents are urged to attend.

DEATHS and FUNERALS

MRS. MARTHA A. SMITH

Mrs. Martha Abe Smith, 72, died Saturday at the home of a daughter, Mrs. Pearl Hobell, Rittman, Ohio. A native of here she was a daughter of the late John and Mary McKenzie Abe.

Survivors include two other daughters, Mrs. Margaret Rhodes, Mrs. Anna Thayer, Hazelwood, Pa., two brothers, Harry Abe, Baltimore, Nicholas Abe, city, two sisters, Mrs. Sarah Linn, city and Mrs. Emily Bolitho, Hazelwood, Pa.

The body will arrive here tomorrow afternoon and taken to the Abe Cemetery for a graveside service with Rev. M. A. Keesecker, pastor of Kingsley Methodist Church, officiating.

MRS. LOUISE B. BROWN

Mrs. Louise Belle Brown, 70, of 437 Ascension Street, died Saturday at Allegany Hospital, where she had been a patient since Tuesday.

The widow of Henry Brown, she was a daughter of the late John W. and Mary Bryant. Mrs. Brown was affiliated with First Methodist Church.

Surviving are a son, Albert R. Brown, this city, and two brothers, Austin Bryant, Mt. Lake Park, and Keifer Bryant, Hyndman, Pa. Keifer Bryant, Hyndman, Pa., one grandchild. Two great grandchildren.

The body is at George Funeral Home where a service will be held tomorrow at 4 p. m. with Rev. Norman O. Scribner, pastor, Centre Street Methodist Church, officiating. Interment will be in Rose Hill Cemetery.

DYER SERVICES

Services for Homer Franklin Dyer, 59, of Oldtown, who died Friday at the home of his brother, Otho Dyer, 312 Baltimore Avenue, were held yesterday at 2:30 p. m. in First Church of the Nazarene, Oldtown Road. Rev. H. E. Heckert, pastor, officiated with interment in Oliver Grove Cemetery.

Pallbearers, all members of Lodge No. 656, Brotherhood of Railroad Carmen, were Edgar S. Leasure, William S. Rice, A. H. Fisher, F. L. Short, S. G. Mock and Clifford Dean.

JOHN F. SEADERS

Services for John Frederick Seaders, 75, of 1003 Kentucky Avenue, who died Friday at his home, will be conducted today at 10 a. m. at St. Mary's Catholic Church. Interment will be in the parish cemetery.

MRS. MAE O. McLAUGHLIN

Mrs. Mae Olive McLaughlin, formerly of Cumberland, died Thursday at the home of her daughter, Mrs. Ruth M. Musser, 417 West Seventeenth Street, Jacksonville, Fla.

A native of Waterford, Pa., Mrs. McLaughlin had resided here 40 years. She was a daughter of the late Charles and Elizabeth (Richard) Brant.

Survivors include three sons, Jacob C. McLaughlin, Baltimore; Paul F. McLaughlin, Raleigh, N. C., and Roy E. McLaughlin, at sea with the Navy, and three other daughters, Miss Mary A. McLaughlin and Mrs. Betty Blackman, Baltimore, and Mrs. Annabelle Duckworth Sabillasville.

Services will be conducted 2 p. m. today at the Scarpelli Funeral Home. Burial will be in Fort Ashby Cemetery. The Rev. A. B. L. Fisher, pastor of Grace Methodist Church, will officiate.

ROSSI FUNERAL

A requiem mass for Mrs. Pauline Rossi, 74, wife of Frank P. Rossi, 506 Bedford Street, who died Wednesday night was celebrated Saturday in St. Patrick's Catholic Church by Rev. Thomas A. Hardesty, assistant pastor. Interment was in the parish cemetery.

Pallbearers were John Basile, John Rapillo, Pasquale A. Mallozzi, Domenic Violante, John C. Santesanio and Joseph Guieseppe Guiliano, members of the Societa de M. S. Christoforo Colombo.

MRS. CLARENCE RIGGLEMAN

FROSTBURG—Services for Mrs. Elizabeth Riggleman, 74, widow of Clarence Riggleman, who died Friday at Miners Hospital, will be conducted today at 2 p. m. at her Shaft home. The Rev. Louis Emerick, pastor of the Shaft Methodist Church, and the Rev. John Bayley Jones, pastor of the Frostburg First Methodist Church, will officiate. Interment will be in Frostburg Memorial Park.

MRS. FRANK DIEHL

BEDFORD, Pa. — Mrs. Jennie Myrtle Diehl, 60, wife of Frank Diehl, Route 1, Buffalo Mills, died Friday night in Bedford Memorial Hospital.

She was born September 22, 1890, in Wellersburg, a daughter of the late Johnson and Lottie (Holler) Clites.

Besides her husband, Mrs. Diehl leaves three sons, Elwood Diehl, St. Louis; Harold Diehl, Route 1, Buffalo Mills, and Alvie Diehl, at home; two daughters, Mrs. Walter Sams, Hopewell, Va., and Mrs. David Diehl, Route 4, Bedford; two sisters, Mrs. Ross Corley, Hyndman, and Mrs. Harry Powell, Route 1, Buffalo Mills, and seven grandchildren.

Rites will be held today at 2 p. m. in Dry Ridge Reformed Church, of which she was a member. Burial will be in Friend's Cove Cemetery.

WILLIAM F. RAY

AMARANTH, Pa. — Services for William Frederick Ray, 72, who died Thursday night at his home near here, were held Sunday at 2:30 p. m. in Piney Plains Methodist Church by Rev. Charles Wakeman, of Cumberland, Md. Burial took place in the church cemetery.

A native of Ohio, Mr. Ray was a son of the late Frank and Amanda (Beatty) Ray. He had lived in the vicinity of Amaranth for the past 65 years.

Besides his widow, Mrs. Lilly Ray, he is survived by six daughters, Mrs. Elizabeth Deneen, Cumberland; Mrs. Nellie Unger, Mrs. Isabelle Bishop, Mrs. May Hull, Mrs. Orintha Mills and Mrs. Goldie Younker, all of Hancock, Md.; four sons, Charles and Ernest Ray, both of Amaranth; Theodore and Chester Ray, both of Hancock; two stepsons, Wade Orr, Rock Hill, S. C., and James Orr, Washington.

Also surviving are three brothers, James Ray, Artemas, and McKinley and John Ray, both of Amaranth; four sisters, Mrs. Elsie Long, and Mrs. Minnie Bucy, both of Hialeah, Fla., and Mrs. Mary Potts and Mrs. Blanche Robinette, both of Amaranth; 33 grandchildren and 11 great-grandchildren.

BRADBURN REBURIAL

LONACONING—Reburial services for Pvt. Isaac M. "Marty" Bradburn, 29, son of Mr. and Mrs. I. M. Bradburn, East Main Street, who was fatally wounded in Korea last September, were held Monday in Arlington National Cemetery.

Rev. Joseph W. Young, Lonaconing conducted a service at the grave.

Attending from here were the dead hero's parents, Mrs. Joseph W. Young, Arch Stewart, Leonard Johnson, Mr. and Mrs. Gerald Reeves, Mr. and Mrs. William Fazenbaker, Mrs. Bradley Wilkes, Miss Jeanette Bradburn, Mrs. Sara Schramm, Mrs. Pearl Mello, Mrs. Ethel Groves, Mrs. Gertrude Cave.

Edward Dolphin, Cumberland; Mr. and Mrs. John Bradburn, Cresaptown, and Hugh Alexander, Midland.

WEBER RITES

Rites will be held today at 2 p. m. from the Stein Funeral Home for Lewis Franklin Weber, 73, of 458 Goethe Street, who died Friday night. Rev. O. Afton Linger, pastor of First Baptist Church, will officiate and interment will take place in Hillcrest Burial Park.

MISS MARGARET McKENZIE

A requiem mass for Miss Margaret McKenzie, 34, of 40 Marion Street, who died Thursday at Allegany Hospital where she had been a patient three days, will be celebrated today at 10 a. m. in St. Ann's Catholic Church, Avilton, of which she was a member. Burial will take place in the church cemetery.

Miss McKenzie was born in Avilton, a daughter of Joseph McKenzie, Arlington, Va., and the late Elizabeth (Finzel) McKenzie.

Surviving, besides her father, are a brother, Harry McKenzie, Baltimore, and one sister, Mrs. Edna Drake, with whom she resided.

The body is at the Hafer Funeral Home.

RUBLE SERVICES

ELK GARDEN, W. Va.—Services for Mrs. Nancy Catherine Ruble, 86, of Nethken Hill, were held Friday in the Nethken Hill Methodist Church by the Rev. B. F. Wright, pastor. Interment was in the I.O.O.F. Cemetery.

Pallbearers were Garvey Bowley, Douglas Love, Lee Hartman, Lawrence Dunithan, Alston Schwinabart, and Nelson Woods. Granddaughters were flowerbearers.

EICHNER FUNERAL

Services for J. Charles Eichner, 76, who died Wednesday at Allegany Hospital, were conducted Saturday at the residence, 1105 Bedford Street. Rev. Paul Afton Linger, pastor of First Baptist Church, officiated and interment was in St. Luke's Cemetery.

Pallbearers were George Smith, Arthur H. Bopp, Chester Brant, Milton Bortz, Charles N. Wilkinson and Joseph Knepp.

CLARK SERVICES

Services for Mrs. Mary Minerva Clark, 74, wife of Edward B. Clark, 508 Columbia Avenue, who died Wednesday in Memorial Hospital, were held Saturday at Emmanuel Episcopal Church. Rev. H. M. Richardson, rector, officiated and interment was in Rose Hill Cemetery.

Pallbearers were Ted Farrin, Thomas Meister, Virgil Ziler, John Lester, William Hutter and Roy Frantz.

Piedmont K. of P. Host To Area Brigade Session

PIEDMONT, W. Va. — Piedmont Company No. 10, Uniform Rank of Knights of Pythias were hosts to the Tri-State Brigade meetings at their camp grounds at Burlington, W. Va., recently with 20 members of Piedmont company attending. The members of the Westminster, Md., Company and five members from Washington, D. C., attended.

The encampment will be held at Burlington again next year during the Labor Day weekend.

The company members and guests were housed in cottages at the camp grounds and had their meals in the dining hall under the pavillion.

Baseball, horseshoes and other sports provided entertainment. Retreat was held each evening when the flag was lowered.

Visitors were taken through the Luke Plant of the West Virginia Pulp and Paper Company.

Visitors from Washington were General Lauson and daughter, Captain Charles W. Snyder, John B. Gross and William McNelly.

Members of the Westminster company included Floyd Gomier, W. Warfield Babylon, Harry Meloune, Charles Sloup, Robert Leese, John Cody, William Freyman, John Magin, Ed Johnson, Jr., and Melvin Unger.

Those attending from Piedmont were Captain Norris Bruce, J. William Beck, Robert Woy, Ormal Hoover, James Harrison, Irvin Haines, Charles Rizer, C. A. Beck, Clyde Bantz, Odis Cheshire, Joseph Love, Frank Woy, Earl Dodge, Quentin Paugh, Leslie Sherman and Alfred Zimmerman.

Central High Plans Night Education

LONACONING—Adults may register Tuesday and Thursday, 7 to 9 p. m. September 18 and 20, with Joseph K. Haugen, at Central High School for Adult Night Education courses.

There will be classes as in previous years for beginners and advanced sewing, typing, shorthand, wood and metalcrafts. Other classes may be started if more than fifteen register for a course.

J. D. Lonnholm is director of the Adult Training courses offered by the Allegany County Board of Education.

VISITED FRIENDS

PIEDMONT, W. Va. — Mr. and Mrs. William Biddington, Kensington, Md., formerly of here, visited friends, Thursday.

Children's Portraits With Our New Photogenic Speed Lights
• No Heat •
• No Glare •
Ward's Studio
19 Broadway
PHONE 767
FOR APPOINTMENT

BULLDOZER For Hire
Foundation Excavating
Grading
Back Filling
Noah R. Hendly
Route 1, Carlos, Box 80
FROSTBURG PHONE 701-W-4
Call Between 8 a. m. and 12 Noon

• Winter Tires
• Batteries
• Chains
• Zerex
• Prestone
Frostburg Auto Co.
"We Never Close"

BORROW SENSIBLY
If you need cash for Fall expenses, our service is prompt, friendly and private
Loans up to $300.00
Note — Furniture — and Auto Loans
INDUSTRIAL LOAN SOCIETY, INC.
No. 301 Liberty Trust Bldg.
PHONE 97

Mon. - Tues. Wed. PALACE Mat. - 1:30 Nite - 7 & 9
WARNER BROS. PRESENT GREGORY PECK VIRGINIA MAYO
"CAPTAIN HORATIO HORNBLOWER"
Technicolor
DIRECTED BY RAOUL WALSH
ALL CHILDREN MUST HAVE A TICKET
LAST DAY LYRIC NITE ONLY
Double Feature
PREHISTORIC WOMEN CINECOLOR
TWO LOST WORLDS
A Sterling Productions, Inc. Presentation

State College Lists 1951-52 Extension Plan

Credits To Be Given For Special Subjects

FROSTBURG — Ivan C. Diehl, Dean of Instruction, announces the following extension to be offered by the State Teachers College, Frostburg, for the 1951-52 college year.

A course entitled Survey of English Literature which will cover an entire year of work and carry three semester hours of credit will be offered to teachers in service who wish to complete their requirements for their degree of Bachlor of Science in Education at the college. This course will be offered by Miss Edith Humphrey. All individuals interested in registering for this course should meet in Room 105, Old Main, today at 4:30 p. m.

Dr. Howard L. Briggs will offer one of the folowing courses in history depending upon the interest of the majority who wish to enroll for such a course: History of Latin America, English History or Contemporary World Problems. The course decided upon will carry three semester hours of credit and may be used in satisfying the requirements for the degree of Bachelor of Science in Education at the State Teachers College. An organization meeting for all those interested in a course in history will be held in Room 204, Old Main, today at 4:30 p. m.

The second semester of the course entitled Physical Science will be offered by Dr. Martin E. Hamrick. It is particularly designed for those individuals who took the first semester of the course last year and will carry three semester hours of credit. An organization meeting for all those interested in this course will be held in Room 104, Old Main, today at 4:30 p. m.

Dr. Howard L. Briggs will offer a course in Sociology carrying three semester hours of credit for the members of the staff of the Memorial Hospital, Cumberland, as well as for any others who may be interested in such a course. An organization meeting will be held in the classroom of the Nurses' Home on Thursday, September 20 at 7 p. m.

The days and hours of meeting will be determined at each of the organization meetings.

APRON PARADE — A unique "apron parade" by members of the Future Homemakers of America produced more than $2,000 for the West Virginia FFA-FHA Camp and Conference Center. Carol Ellis, past president of the FHA, (right) demonstrates to other members of the Hedgesville FHA chapter, how contributions from various chapters in the state were plucked from the aprons made especially for the occasion. Her friends, left to right, Anna Virginia Shriver, Gail Butts and Nancy Spiker, all of Hedgesville.

Students Start Campaign For FHA Youth Center

An "apron parade" put more than $2,000 in the till of the $1,000,000 statewide drive to develop a West Virginia youth center, demonstrating the serious support of the Future Homemakers of America toward the project.

The parade was the highlight of the annual state meeting of the West Virginia FHA recently held at Jackson's Mill.

All of the money from the unique stunt goes toward the building of the West Virginia FFA-FHA Camp and Conference Center on a 231-acre state-owned site near Ripley, Jackson County.

The young high school girl members of the FHA worked for weeks preparing their cleverly handsome handmade aprons.

As the strains of the "Tennessee Waltz" were heard, the young ladies paraded gracefully toward the front of the auditorium where Miss Pauline Stout, state FHA supervisor, stood waiting.

As the girls passed, each representing an FHA chapter, Carol Ellis of Hedgesville, outgoing president of the FHA who thought up the idea of the parade, plucked from the apron pockets envelopes containing the various chapters' contributions. Then Carol handed the envelopes to Miss Stout and when the 60 young ladies had passed, a total of $1,941.31 was on hand.

Capping the affair, pretty Marlene Morgan of Masontown, Preston County, daughter of a professional auctioneer, took the rostrum and with true auctioneering technique sold all the aprons to the youngsters and teachers for a sum total of $61.70.

Largest donation made in the "apron parade" was $250 from the enterprising Clay FHA chapter. Next were the Ripley FHA members with a gift of $200.

Sattis Simmons of Ripley, general campaign chairman, commented that the "generous contributions which the FHA chapters made to the project should stimulate added support from the general public for the camp and conference center."

"These school children have shown what they can do to start the campaign moving," Simmons said. "We cannot fail to carry our drive to a successful conclusion and give to all the youth of West Virginia a modern, finished camp and conference center."

College Plans New Dormitory

CHARLESTON, W. Va., Sept. 16 (AP) — The State Board of Education was authorized to advertise for bids on construction of a new men's dormitory at Shepherd College.

The authority was given by the Board of Public Works, which also released $391,024.50 for construction of a new physical education building at the State Schools for the Deaf and Blind at Romney.

The total estimated cost of the Shepherd project is $400,000. Half is to be provided from state funds and the remainder is to be raised through issuance of revenue bonds. Final plans and specifications for the new men's dormitory were approved by the State Board of Education last week.

At the same meeting, the board awarded the contract for the new physical education building at Romney to B. F. Parrott and Company of Roanoke, Va. The Parrott concern also was awarded the contract for renovation of the Concord Administration building.

Fire Alarm At School Is False

PIEDMONT, W. Va. — The fire siren sounded Saturday morning proved to be a false alarm.

Tri-Towns Fire Company, and Potomac Fire Company, Westernport, responded to the call at Piedmont Graded School.

Owen Swann, Green Street, janitor of the school, was burning some rubbish in the furnace and some one, seeing a lot of smoke turned in an alarm.

GOP WOMEN TO MEET

WESTERNPORT—The first fall meeting of the Westernport and Luke Womens' Republican Club will be held Wednesday at 8 p. m. in the office of Magistrate Carl W. Shaffer, Washington Street, according to Mrs. George P. Kight.

PRESBYTERY TO MEET

PIEDMONT, W. Va.—The Presbytery of Winchester will be held at the Burnt Presbyterian Church, U. S. Route 522, near Winchester, Va., Tuesday and Wednesday.

C D OF A TO MEET

WESTERNPORT — Court Sancta Maria Catholic Daughters of America No. 485, will hold a public card party, September 26, at Jake's Place. Bridge, setback, "500" and canasta will be played. Refreshments will be served.

CARD PARTY PLANNED

PIEDMONT, W. Va. — Piedmont Chapter No. 925, Women of the Moose will hold a card party, September 25 at 8 p. m. at the Moose Home. Bridge, setback, "500" and canasta will be played.

CHICKEN DINNER

PIEDMONT, W. Va.—A public chicken and hot roll dinner will be held Thursday from 11 a. m. to 7 p. m. at the Church of God In Christ, 32 Water Street.

WEEK END VISITORS

WESTERNPORT—Mr. and Mrs. Elmer Poffenberger, Hagerstown; Mr. and Mrs. Robert Pentz and children of Wilkinsburg, Pa., spent the weekend with Mr. and Mrs. Charles E. Hickerson, Hammond Street.

TROOP 4 TO MEET

PIEDMONT, W. Va. — Piedmont Girl Scout Troop No. 4, will resume their meetings Tuesday at 7 p. m. at First Presbyterian Church, Mrs. Agnes Tibbetts, leader, states.

BUYS BUILDINGS

PIEDMONT, W. Va.—R. E. Kimmel, Ashfield Street, has purchased the building occupied by Shaw's Cut Rate and the double dwelling on Third Street, from the estate of the late George M. Boyles.

GIRL SCOUTS TO ELECT

PIEDMONT, W. Va.—The annual election of the Tri-Towns Lone Troop Association of the Girl Scouts will be held at the home of Mrs. Carleton Bell, Lyons Street, Wednesday at 7:30 p. m. Mrs. Virginia Suter, will be co-hostess.

HOWARD PTA TO MEET

PIEDMONT, W. Va. — Parent-Teacher Association will resume its meetings at the Howard High School, tonight at 8 o'clock. Plans will be made for a social. All parents are urged to attend.

Goodwill Club Names Officers

FROSTBURG — Mrs. Clarence Miller was re-elected president of the Goodwill Club of Shaft Methodist Church, at a meeting Thursday evening at the home of Mrs. Charles Stevanus.

Others chosen to serve with her were Mrs. George Tennant, vice-president; Mrs. Aryliss Grimes, secretary; Mrs. Mildred Landefeld, treasurer and Mrs. James Tennant, treasurer of the sunshine fund.

Preceding the election of officers, Miss Mildred Stevanus conducted devotions, with Mrs. George Tennant leading group singing.

The club completed plans during the business meeting for a baked ham supper at Shaft Community Center Thursday, September 20 from 5 to 8 p. m. The proceeds will be applied to the church organ fund.

The October meeting of the club will be held at the home of Mrs. Pearl Monahan.

Lonaconing Nurse Wed To Soldier

LONACONING — Miss Barbara Jean Burt, daughter of Mr. and Mrs. James R. Burt, Detmold, became the bride of Cpl. Charles E. Daniel, son of Mr. and Mrs. James E. Daniel, Montgomery, Alabama.

The wedding took place December 28 in Winchester, Va., in the First Presbyterian Church, with Rev. Ronald S. Wilson, officiating.

Miss Elizabeth Atkinson, Lonaconing, was the bride's attendant.

The bride is a graduate of Central High School and of Memorial Hospital School of Nursing.

Cpl. Daniel is stationed at Keesler Air Base, Biloxi, Miss. The couple will reside at Ocean Springs, Miss.

Woman Is Found Burned To Death

TUNNELTON, W. Va.—Mrs. Nora Catherine Riley, 24, was found burned to death in the embers of her four-room home by Tunnelton, W. Va., volunteer firemen Friday.

State troopers said the body was found on the porch, where Mrs. Riley apparently fled after her clothing caught fire.

The home is located a couple of miles from Tunnelton and the fire was not discovered until after it had gained considerable headway.

Officers said the woman's husband, Ralph Riley, had gone to Grafton on business and their only child was in school.

Bus Damaged In Crash Near McCoole Bridge

A bus belonging to the Osgood Company of Morgantown, W. Va., and a tractor-trailer of the Turpentine and Resin Company of Savannah, Ga., collided shortly before 10 a. m. Thursday near the entrance of the new Keyser-McCoole Bridge at McCoole. No one was injured.

The bus was bound to Morgantown from Cumberland and both vehicles were traveling in the same direction. The bus was delayed more than 30 minutes, but after temporary repairs was able to continue to Morgantown.

There were only a few passengers on the bus.

State Trooper First Class Milton Hart investigated.

Lonaconing Briefs

Mr. and Mrs. Harry Bell, and Mr. and Mrs. William Bell and children, and Mr. and Mrs. Pershing Holmes attended the Bell family reunion at Newburg, W. Va.

Martha Washington Chapter No. 10, Order of Eastern Star, resumed fall meetings Friday in the Masonic Temple. Mrs. Mary Robertson, worthy matron, and J. Cecil Inskeep, worthy patron, presided.

Lowell Sowers Jr., son of Mr. and Mrs. Lowell Sowers, East Main street, attended the Chicago convention of Signa Alpha Epsilon fraternity. He is a student at Gettysburg, Pa. college.

Capt. William H. Rankin Jr. has been promoted to major at Tinker AFB, Okla. He is a son of Mr. and Mrs. William Rankin, East Main street.

Mr. and Mrs. Donald Wright and son, New York; Leonard Woynicz, Fort Meade; Mr. and Mrs. Edgar Murphy, Hagerstown, attended the wedding of John J. McConnell, Lonaconing.

Mrs. Margaret Beecham, Somerset, Pa., is visiting her sister, Mrs. William Rankin.

Mr. and Mrs. Robert Robertson returned from vacationing in Camden, N. J.

Miss Ella Carlson, Mr. and Mrs. John Russell and daughter, Linda, Mr. and Mrs. Herman Springer and daughter, Jean, of Detroit, Mich., were recent guests of Mrs. Bessie Eilbeck, Rockville.

Marvin Lewis, son of Mr. and Mrs. Owen Lewis, Beechwood, is a patient in Children's Hospital, Baltimore.

Alex Boyd, Rockville, has accepted employment in Aliquippa, Pa.

"Ceramics" will be the topic of a demonstration by Ted Fotte, Fort Hill High School art instructor, at the Young Women's Club meeting at 7:45 p. m. today at Central High School.

A round table meeting will be held Wednesday at 8 p. m. at the Lonaconing Republican Club, to plan for the anniversary celebration next month.

Mrs. Anna Dash, Charleroi, Pa., is visiting Mr. and Mrs. James A. McElvie, East Main Street.

DEATHS and FUNERALS

MRS. MARTHA A. SMITH

Mrs. Martha Abe Smith, 72, died Saturday at the home of a daughter, Mrs. Pearl Hobell, Rittman, Ohio. A native of here she was a daughter of the late John and Mary McKenzie Abe.

Survivors include two other daughters, Mrs. Margaret Rhodes, Mrs. Anna Thayer, Hazelwood, Pa., two brothers, Harry Abe, Baltimore, Nicholas Abe, city, two sisters, Mrs. Sarah Linn, city and Mrs. Emily Bolitho, Hazelwood, Pa.

The body will arrive here tomorrow afternoon and taken to the Abe Cemetery for a graveside service with Rev. M. A. Keesecker, pastor of Kingsley Methodist Church, officiating.

MRS. LOUISE B. BROWN

Mrs. Louise Belle Brown, 70, of 437 Ascension Street, died Saturday at Allegany Hospital, where she had been a patient since Tuesday.

The widow of Henry Brown, she was a daughter of the late John W. and Mary Bryant. Mrs. Brown was affiliated with First Methodist Church.

Surviving are a son, Albert R. Brown, this city, and two brothers, Austin Bryant, Mt. Lake Park, and Keifer Bryant, Hyndman, Pa.

Keifer Bryant, Hyndman, Pa., one grandchild. Two great grandchildren.

The body is at George Funeral Home where a service will be held tomorrow at 4 p. m. with Rev. Norman O. Scribner, pastor, Centre Street Methodist Church, officiating. Interment will be in Rose Hill Cemetery.

DYER SERVICES

Services for Homer Franklin Dyer, 59, of Oldtown, who died Friday at the home of his brother, Otho Dyer, 312 Baltimore Avenue, were held yesterday at 2:30 p. m. in First Church of the Nazarene, Oldtown Road. Rev. H. E. Heckert, pastor, officiated with interment in Oliver Grove Cemetery.

Pallbearers, all members of Lodge No. 656, Brotherhood of Railroad Carmen, were Edgar S. Leasure, William S. Rice, A. H. Fisher, F. L. Short, S. G. Mock and Clifford Dean.

JOHN F. SEADERS

Services for John Frederick Seaders, 75, of 1003 Kentucky Avenue, who died Friday at his home, will be conducted today at 10 a. m. at St. Mary's Catholic Church. Interment will be in the parish cemetery.

MRS. MAE O. McLAUGHLIN

Mrs. Mae Olive McLaughlin, formerly of Cumberland, died Thursday at the home of her daughter, Mrs. Ruth M. Musser, 417 West Seventeenth Street, Jacksonville, Fla.

A native of Waterford, Pa., Mrs. McLaughlin had resided here 40 years. She was a daughter of the late Charles and Elizabeth (Richard) Brant.

Survivors include three sons, Jacob C. McLaughlin, Baltimore; Paul F. McLaughlin, Raleigh, N. C., and Roy E. McLaughlin, at sea with the Navy, and three other daughters, Miss Mary A. McLaughlin and Mrs. Betty Blackman, Baltimore, and Mrs. Annabelle Duckworth Sabillasville.

Services will be conducted 2 p. m. today at the Scarpelli Funeral Home. Burial will be in Fort Ashby Cemetery. The Rev. A. B. L. Fisher, pastor of Grace Methodist Church, will officiate.

ROSSI FUNERAL

A requiem mass for Mrs. Pauline Rossi, 74, wife of Frank P. Rossi, 506 Bedford Street, who died Wednesday night was celebrated Saturday in St. Patrick's Catholic Church by Rev. Thomas A. Hardesty, assistant pastor. Interment was in the parish cemetery.

Pallbearers were John Basile, John Rapillo, Pasquale A. Mallozzi, Domenic Violante, John C. Santesanio and Joseph Guieseppe Guiliano, members of the Societa de M. S. Christoforo Colombo.

MRS. CLARENCE RIGGLEMAN

FROSTBURG—Services for Mrs. Elizabeth Riggleman, 74, widow of Clarence Riggleman, who died Friday at Miners Hospital, will be conducted today at 2 p. m. at her Shaft home. The Rev. Louis Emerick, pastor of the Shaft Methodist Church, and the Rev. John Bayley Jones, pastor of the Frostburg First Methodist Church, will officiate. Interment will be in Frostburg Memorial Park.

MRS. FRANK DIEHL

BEDFORD, Pa. — Mrs. Jennie Myrtle Diehl, 60, wife of Frank Diehl, Route 1, Buffalo Mills, died Friday night in Bedford Memorial Hospital.

She was born September 22, 1890, in Wellersburg, a daughter of the late Johnson and Lottie (Holler) Clites.

Besides her husband, Mrs. Diehl leaves three sons, Elwood Diehl, St. Louis; Harold Diehl, Route 1, Buffalo Mills, and Alvie Diehl, at home; two daughters, Mrs. Walter Sams, Hopewell, Va., and Mrs. David Diehl, Route 4, Bedford; two sisters, Mrs. Ross Corley, Hyndman, and Mrs. Harry Powell, Route 1, Buffalo Mills, and seven grandchildren.

Rites will be held today at 2 p. m. in Dry Ridge Reformed Church, of which she was a member. Burial will be in Friend's Cove Cemetery.

WILLIAM F. RAY

AMARANTH, Pa. — Services for William Frederick Ray, 72, who died Thursday night at his home near here, were held Sunday at 2:30 p. m. in Piney Plains Methodist Church by Rev. Charles Wakeman, of Cumberland, Md. Burial took place in the church cemetery.

A native of Ohio, Mr. Ray was a son of the late Frank and Amanda (Beatty) Ray. He had lived in the vicinity of Amaranth for the past 65 years.

Besides his widow, Mrs. Lilly Ray, he is survived by six daughters, Mrs. Elizabeth Deneen, Cumberland; Mrs. Nellie Unger, Mrs. Isabelle Bishop, Mrs. May Hull, Mrs. Orintha Mills and Mrs. Goldie Younker, all of Hancock, Md.; four sons, Charles and Ernest Ray, both of Amaranth; Theodore and Chester Ray, both of Hancock; two stepsons, Wade Orr, Rock Hill, S. C., and James Orr, Washington.

Also surviving are three brothers, James Ray, Artemas, and McKinley and John Ray, both of Amaranth; four sisters, Mrs. Elsie Long, and Mrs. Minnie Bucy, both of Hialeah, Fla., and Mrs. Mary Potts and Mrs. Blanche Robinette, both of Amaranth; 33 grandchildren and 11 great-grandchildren.

BRADBURN REBURIAL

LONACONING—Reburial services for Pvt. Isaac M. "Marty" Bradburn, 29, son of Mr. and Mrs. I. M. Bradburn, East Main Street, who was fatally wounded in Korea last September, were held Monday in Arlington National Cemetery.

Rev. Joseph W. Young, Lonaconing conducted a service at the grave.

Attending from here were the dead hero's parents, Mrs. Joseph W. Young, Arch Stewart, Leonard Johnson, Mr. and Mrs. Gerald Reeves, Mr. and Mrs. William Fazenbaker, Mrs. Bradley Wilkes, Miss Jeanette Bradburn, Mrs. Sara Schramm, Mrs. Pearl Mello, Mrs. Ethel Groves, Mrs. Gertrude Cave.

Edward Dolphin, Cumberland; Mr. and Mrs. John Bradburn, Cresaptown, and Hugh Alexander, Midland.

WEBER RITES

Rites will be held today at 2 p. m. from the Stein Funeral Home for Lewis Franklin Weber, 73, of 458 Goethe Street, who died Friday night. Rev. O. Afton Linger, pastor of First Baptist Church, will officiate and interment will take place in Hillcrest Burial Park.

MISS MARGARET McKENZIE

A requiem mass for Miss Margaret McKenzie, 34, of 40 Marion Street, who died Thursday at Allegany Hospital where she had been a patient three days, will be celebrated today at 10 a. m. in St. Ann's Catholic Church, Avilton, of which she was a member. Burial will take place in the church cemetery.

Miss McKenzie was born in Avilton, a daughter of Joseph McKenzie, Arlington, Va., and the late Elizabeth (Finzel) McKenzie.

Surviving, besides her father, are a brother, Harry McKenzie, Baltimore, and one sister, Mrs. Edna Drake, with whom she resided.

The body is at the Hafer Funeral Home.

RUBLE SERVICES

ELK GARDEN, W. Va.—Services for Mrs. Nancy Catherine Ruble, 86, of Nethken Hill, were held Friday in the Nethken Hill Methodist Church by the Rev. B. F. Wright, pastor. Interment was in the I.O.O.F. Cemetery.

Pallbearers were Garvey Bowley, Douglas Love, Lee Hartman, Lawrence Dunithan, Alston Schwinabart, and Nelson Woods. Granddaughters were flowerbearers.

EICHNER FUNERAL

Services for J. Charles Eichner, 76, who died Wednesday at Allegany Hospital, were conducted Saturday at the residence, 1105 Bedford Street. Rev. Paul Afton Linger, pastor of First Baptist Church, officiated and interment was in St. Luke's Cemetery.

Pallbearers were George Smith, Arthur H. Bopp, Chester Brant, Milton Bortz, Charles N. Wilkinson and Joseph Knepp.

CLARK SERVICES

Services for Mrs. Mary Minerva Clark, 74, wife of Edward B. Clark, 508 Columbia Avenue, who died Wednesday in Memorial Hospital, were held Saturday at Emmanuel Episcopal Church. Rev. H. M. Richardson, rector, officiated and interment was in Rose Hill Cemetery.

Pallbearers were Ted Farrin, Thomas Meister, Virgil Ziler, John Lester, William Hutter and Roy Frantz.

Piedmont K. of P. Host To Area Brigade Session

PIEDMONT, W. Va. — Piedmont Company No. 10, Uniform Rank of Knights of Pythias were hosts to the Tri-State Brigade meetings at their camp grounds at Burlington, W. Va., recently with 20 members of Piedmont company attending. The members of the Westminster, Md., Company and five members from Washington, D. C., attended.

The encampment will be held at Burlington again next year during the Labor Day weekend.

The company members and guests were housed in cottages at the camp grounds and had their meals in the dining hall under the pavilion.

Baseball, horseshoes and other sports provided entertainment. Retreat was held each evening when the flag was lowered.

Visitors were taken through the Luke Plant of the West Virginia Pulp and Paper Company.

Visitors from Washington were General Lauson and daughter, Captain Charles W. Snyder, John B. Gross and William McNelly.

Members of the Westminster company included Floyd Gomier, W. Warfield Babylon, Harry Meloune, Charles Sloup, Robert Leese, John Cody, William Freyman, John Magin, Ed Johnson, Jr., and Melvin Unger.

Those attending from Piedmont were Captain Norris Bruce, J. William Beck, Robert Woy, Ormal Hoover, James Harrison, Irvin Haines, Charles Rizer, C. A. Beck, Clyde Bantz, Odis Cheshire, Joseph Love, Frank Woy, Earl Dodge, Quentin Paugh, Leslie Sherman and Alfred Zimmerman.

Central High Plans Night Education

LONACONING—Adults may register Tuesday and Thursday, 7 to 9 p. m. September 18 and 20, with Joseph K. Haugen, at Central High School for Adult Night Education courses.

There will be classes as in previous years for beginners and advanced sewing, typing, shorthand, wood and metalcrafts. Other classes may be started if more than fifteen register for a course.

J. D. Lonnholm is director of the Adult Training courses offered by the Allegany County Board of Education.

VISITED FRIENDS

PIEDMONT, W. Va. — Mr. and Mrs. William Biddington, Kensington, Md., formerly of here, visited friends, Thursday.

Rose Mary Barbarito Becomes Bride Of Dewey T. Amoruso

PIEDMONT, W. Va.—Miss Rose Mary Barbarito, daughter of Joseph Barbarito, West Hampshire Street, and Dewey T. Amoruso, son of Joseph Amoruso, Orchard Street, also of Piedmont, were united in marriage Saturday at 2 p. m. in St. Peter's Catholic Church, Westernport.

The single ring ceremony was solemnized by Rev. George Pugh, assistant pastor.

The bride who was given in marriage by her father, wore a suit of sapphire blue velvet with winter white accessories and a corsage of white orchids.

The matron of honor, Mrs. Adrian J. Wiltison, Piedmont, wore a suit of beige gabardine with black velvet accessories and a corsage of yellow roses.

James J. Barbarito, Westernport, brother of the bride was best man.

Preceding the ceremony Mrs. George Ord, Westernport, organist, played a short recital of nuptial music.

A reception was held at the home of the bride's father following the wedding.

Mrs. Ormal Hoover, cut the wedding cake, and Mrs. Sebastian Barbarito, sister-in-law of the bride, also of here, presided at the punch bowl.

The couple left after the reception for a motor trip to Virginia. They will reside at 11 Ashfield Street, here.

Lab School PTA To Meet Sept. 24

FROSTBURG—The Parent-Teacher Association of the Laboratory School of State Teachers College will hold their first meeting of the year September 24. Miss Lelia Stevens, who succeeded Miss Magdalene Eichert as principal, urges all parents to attend.

The total enrollment of the school is 174 pupils. There are openings for more pupils in the fourth and sixth grades and interested parents may contact Miss Stevens.

Frostburg Personals

Mrs. Bertha Williams Tippen, 67 East Main Street, is a patient in Sinai Hospital, Baltimore, where she was received Monday, September 10.

Dave Gunter, who recently sold his business at Guntertown, will leave Tuesday to engage in business on the Tamamia Trail, North, near Sarasota, Florida.

Jacob Fresh, a former resident, recently discharged from a hospital in Akron, Ohio, is now recuperating at his home, 2493 Auburn Place, that city.

Karl Nickel, Standish Street, who recently underwent an operation in St. John's Hospital, Cleveland, Ohio, will return home this week.

Mrs. James Morton, Frost Avenue, is spending the week in Detroit, Mich., the guest of friends and relatives.

Sam Hunter, son of Mr. and Mrs. J. Stanley Hunter, East College Avenue, left Sunday to resume his studies at Yale Medical School, New Haven, Conn. He spent the summer with his brothers, Drs. Robert and James Hunter, of Mayo Clinic Staff, Rochester, Minn.

Mr. and Mrs. Fred McKenzie and children, Carol, Carlinda and Freddie, West Main Street, spent the week end in Mount Vernon, Ohio, the guests of Mr. and Mrs. Robert McKenzie.

Lieutenant-Commander and Mrs. Harry Clark and children, College Corner, Ohio, was here the past week the guests of Mr. and Mrs. Charles Filer, Frost Avenue, they were enroute to Atlantic City Naval Air Base.

Frostburg Briefs

Mr. and Mrs. Charles Broadwater, 114 Grant Street, entertained Thursday with a theatre party for their son, Steven, who was observing his twelfth birthday. Attending were Charles Crowe, Michael Barnhart, Ronald Gordon, William Hyde, James Elkins, Russell Bittner, Edward Bittner, Joseph Footen, Ronald Dunn, James Mallow and David Broadwater.

The first general meeting of the alumni association of Beall High School will be held tomorrow at 7:30 p. m., in the city hall.

Mr. and Mrs. Robert Fisher, 196 Bowery Street, announce the birth of a daughter in Miners Hospital, Thursday.

A sound motion picture, "A Wonderful Life," will be presented this evening and tomorrow at 7:30 p. m. in Zion Evangelical and Reformed Church, East Main Street. The movie is a sequel to "Second Chance," which was shown last year.

The Jean Rowland Circle of the WSCS of First Methodist Church held their regular monthly meeting in the lecture room of the church, with Mrs. Elmer Lempheur, the leader, in charge. After a brief business session the hostesses, Mrs. Mabel McKenzie, Mr. Gladys Porter and Miss Ivy Plummer, served refreshments. There were 29 present.

The Ladies Guild of St. Paul's Lutheran Church will meet this evening at 8 o'clock in the lecture room of the church.

The Young Men's Republican Club Auxiliary will meet this evening at 8 o'clock.

The Ladies Auxiliary of Frostburg Aerie No. 1273, Fraternal Order of Eagles, will meet this evening at 8 o'clock for initiation practice. There will also be a social hour with refreshments.

Mr. and Mrs. Frank Kelsey, RFD 2, Frostburg, announced the birth of a son in Miners Hospital Saturday morning.

Mr. and Mrs. John Albright, Loartown, announce the birth of a daughter in Miners Hospital Friday.

A son was born to Mr. and Mrs. William Sweene Saturday morning in Miners Hospital.

Moorefield Personals

Mrs. C. R. Powers and Mrs. S. A. McCoy spent Tuesday in Cumberland.

Paul Hartman is spending some time in Moorefield and Franklin before returning to Vanderbilt University in Nashville, Tenn., where he is an instructor in the law school.

M. I. Williams took his son, George, to Hampden-Sydney, Va., on Sunday where George will enter his sophomore year at Hampden-Sydney College.

Mrs. R. S. Kuykendall entertained in honor of her sisters, Mrs. J. M. Inskeep and Miss Irene McNeill, at her home Thursday evening. She was assisted by Misses Eleanor and Kitty Williams, Mrs. Raymond Love and Mrs. C. E. Williams.

Jr. Symphony Organizes

The Allegany County Junior Symphony Orchestra met Saturday at West Side School with Martin Eric Weisman directing. Tentative plans for the year were discussed.

Grahamtown Plans Light Jubilee

FROSTBURG — The second annual Street Light Jubilee of the Grahamtown Street Light Association will be held Friday, September 28, commencing at 6 o'clock, on the viliage green, bordering Wright Street.

Proceeds of the affair will be used to help defray the expenses of the street lights installed a year ago.

The committee in charge is requesting gifts of homemade candy, baked cakes and cookies, small prizes for the fish pond, homemade articles for raffle and lemons and sugar for lemonade. The first jubilee, held last year, was an outstanding financial success.

Plan Clinic Thursday

FROSTBURG—A well baby clinic will be held Thursday at 7:30 p. m., at the new Eckhart Elementary School.

Dr. Martin Rothstein will conduct the examinations, assisted by Mrs. Rose Loibel, county health nurse. Examinations will also be given to all pre-school children who attend.

Saw Mill Destroyed

A fire of unknown origin Thursday night destroyed the saw mill between Glenco and Fairhope, Pa., owned by Carl Richter of Grantsville.

The blaze was discovered by Elwood Leister, who lives near the mill. He notified the Berlin, Pa., Fire Company.

Children's Portraits With Our New Photogenic Speed Lights
• No Heat •
• No Glare •
Ward's Studio
19 Broadway
PHONE 767
FOR APPOINTMENT

BULLDOZER For Hire
Foundation Excavating
Grading
Back Filling
Noah R. Hendly
Route 1, Carlos, Box 80
FROSTBURG PHONE 701-W-4
Call Between 8 a. m. and 12 Noon

• Winter Tires
• Batteries
• Chains
• Zerex
• Prestone
Frostburg Auto Co.
"We Never Close"

BORROW SENSIBLY
If you need cash for Fall expenses, our service is prompt, friendly and private
Loans up to $300.00
Note — Furniture — and Auto Loans
INDUSTRIAL LOAN SOCIETY, INC.
No. 301 Liberty Trust Bldg.
PHONE 97

Mon. - Tues. - Wed. PALACE Mat. - 1:30 Nite - 7 & 9
WARNER BROS. PRESENT GREGORY PECK VIRGINIA MAYO
"CAPTAIN HORATIO HORNBLOWER"
Technicolor
DIRECTED BY RAOUL WALSH
ALL CHILDREN MUST HAVE A TICKET
LAST DAY LYRIC NITE ONLY
Double Feature
PREHISTORIC WOMEN CINECOLOR
TWO LOST WORLDS
A Sterling Productions, Inc. Presentation

KEEPING UP WITH

HOLLYWOOD

By LOUELLA PARSONS

HOLLYWOOD, Sept. 16 (INS) — I had a most illuminating long distance telephone conversation with Lord Mayor Fred Hume, of Vancouver, who is in charge of the official visit of Princess Elizabeth and Prince Philip to Canada.

Princess Elizabeth

I had heard that one of our important stars had been invited to meet the future queen of England and her consort in Vancouver and to tour Canada with the royal party. This was emphatically denied.

The lord mayor said:

"Everyone wants to get in on the act, particularly press agents who want to promote their famous stars. Na entertainer has been invited to meet the royal pair.

"Here is our official plan: On October 13, the first night Princess Elizabeth and Philip are in Vancouver, our national game, La Crosse, will be played for them. They both love children and we want as many Canadian children as possible to be present. They go next day to Victoria, returning to Vancouver and to New Westminster. They'll pay a state call at Washington and then go directly home."

The King's grave illness has canceled any plans they had. This comment, however, didn't come from the lord mayor.

• — • — •

Harry Cohn won't stand still for Jackson Leighter's picture, "Safari so good." If one foot of Leighter's picture of Rita Hayworth is shown on the screen Harry will sue.

"We'll slap an injunction on him so fast," said Harry, "that he won't know what hit him. He can use all he wants of Aly Khan, but he can't use film of Rita in any way, shape or form. He was told that by Judge Roth, and I'm surprised he is going ahead. We have the exclusive film rights to Miss Hayworth's film services."

That reminds me, I received a letter from the cartoonists of "Safari So Good," who say they'll coproduce, and not edit the picture. They also tell me about a new cartoon character, a "feline thespian" — a mixture of Jimmy Durante and John Barrymore — which debuts in this picture if and when it's ever released.

• — • — •

Jean Peters is a very much sicker girl than is generally known. She has had a lingering bronchial condition that has caused her untold agony.

Dr. Verne Mason has ordered Jean into Good Samaritan Hospital for ten days as soon as possible for a series of thorough tests so he can better diagnose her condition. She was so ill on location for "Wait 'Til The Sun Shines, Nellie" in Kansas that she had to return to Hollywood.

She has difficulty in breathing, and this is the reason she was withdrawn from "The Way Of The Gaucho" cast.

• — • — •

In our town tomorrow is Herman Wouk, author of the best seller, "The Caine Mutiny." He is here, of course, to consult with Stanley Kramer, who has bought the book for a motion picture.

More than consult, however, Mr. Wouk is here to see if he cannot adapt the book so that it will be acceptable to the Navy's big brass.

If anyone knows how to soft pedal some of the unacceptable material in the book, the author is the boy who should know how to do it.

• — • — •

Snapshote of Hollywood collected at random:

In April the Ricardo Montalbans welcome their fourth child. Mrs. Montalban is the sister of Loretta Young.

Kirk Douglas' current heartbeat is Elizabeth Threat, popular actress.

David May and Russell Havenstrite have written home of their big game haul in Nairobi, South Africa. They caught a black mane lion and a huge python.

Virginia Field and Willard Parker, after having sent out over half of their wedding invitations, have to do them all over again because the address they gave was incorrect. Their friends (at whose home the wedding is to be held) bought a new house.

When Barbara Hale was invited by the government of Finland to send the gown that had been most important in her life for a charity affair, she sent her white lace wedding gown.

Brad Dexter at Sportsmen's Lodge with Martha Vickers, the latest ex-Mrs. Mickey Rooney. Brad's real heart is Virginia, Gov. Warren's beautiful blonde daughter.

That's all today. See you tomorrow.

(Copyright 1951, INS)

Wisconsin has 3,747 lakes of areas greater than 10 acres each.

The teen-queen with a high rate in dateableness is the one who makes sure that she is date-groomed all the time!

SECRETS OF CHARM

By JOHN ROBERT POWERS

Smooth grooming is the greatest glamor booster you can have at any age. That soap-n-water slicked-up look has powerful appeal.

Even the dullest-witted male can see beyond the blue-jeans and mismates a girl may be wearing to what a wow she'll be in a starchy date dress — if there is no mistaking her personal polish. So, if you want a high score in dateableness, just keep date-groomed all the time. Keeping your person in party trim has another advantage: You'll always be ready for the unexpected invitation, any one of which just might turn out to be the most important of your life!

Personally Perfect

The secret of this personal perfection lies not in how much time you spend on yourself but how often. Get out a sheet of paper and divide it into five columns, heading each one with a day of the week from Monday through Friday.

Under each day note the daily regulars: bath (scrub with body and nail brushes and slather with hand or baby lotion specially the knuckles, knees, heels, and elbows); deodorant; dental duty (including floss, dentrifice, and mouthwash at least twice a day); brush hair (fifty licks before school and fifty more before bed and set any stragglers); apply the right night improver for your particular type of skin. These are routines which should be so much of a habit that you do them almost without thinking.

That's all for Monday. But under Tuesday, you jot a special job: manicure (shape your nails with an emery without disturbing the corners; leaving them squarish prevents splits and breaks). If parents give the nod to nail polish, do a meticulous, careful job. If not, relax — you're only missing the trouble of constant patching, and you can put a high pink gloss on your nails with a buffer! At the same session, a pedicure, filing toe nails straight across to discourage ingrown nails and snagged nylons.

Scheduled for Fun

Wednesday's special is a check n clothes. Use soap flakes or the stitch-in-time wherever indicated.

Thursday is the perfect day for shampooing your hair (two washings, three rinsings, and a pin curl —no crimper setting!) On Friday or Saturday dates, your hair will be its most manageable and beautiful!

What is Friday's assignment? Looking your most attractive, natural self and being it! The same as for Saaurday and Sunday. Now is the time to get into the swing for a duty-free, fun week-end. Make it your life-long habit!

Tomorrow: Idealizing your wardrobe.

P. S. from J. R. P.
"HOW TO LOOK YOUR BEST"

Just tell me your **height** and **hip measurement** and I will tell you —
your best lines
your best texture of fabric
your best intensity of color
your best colors

Includes real cotton swatches to guide you. Also sketches to illustrate points. Just write to me in care of this newspaper, enclosing stamped, self-addressed return envelope and 10c in coin to help cover cost.

(Copyright by John F. Dille Co.)

ON THE LINE

By BOB CONSIDINE

WASHINGTON (INS) — Memo to a wonderful old lady who knew me some months before the Census Bureau did:

Hello, dear. Big day, eh? Eighty one years. Yipes! You look better than your balding and broadening kids do. Must be your clean living, and never smoking, drinking or watching rassling on TV.

I often wonder whether I stumbled into the newspaper dodge because of you. I'd bet that you have been the most devoted reader of newspapers, and most thorough, in the history of your hometown, Washington, D. C. I can even remember when you made the first big change in your system of reading the old Herald. Was that your 60th birthday? Anyway, you told me that you found yourself turning to the obits before you tackled the front page and that sports column which so often baffled you.

Think what has passed before your eyes, history delivered fresh to your door every morning and evening by successive generations of carriers!

You were in school and could read when the word filtered east from Little Big Horn, in Montana, that Gen. Custer and his men had been wiped out by the Sioux. You had been alive during the Franco-Prussian War, and the great New York financial panic of 1873. Incredible, isn't it?

Turkey was a power in Europe when you were a bonneted schoolgirl of eight, and the Russians went to war against the Sultan to break that power. It must have been a jolt for you to read that Czar Alexander II was assassinated in 1881, just when you probably were learning something about it.

But how much greater was the news that the President had been shot, President Garfield, that is, by one of the frustrated office-seekers who plagued his steps, Charles J. Guiteau. I remember a song you taught me years later, that had become popular after the shooting. It was a dirge:

My name is Charlie Guiteau,
That name I'll never deny,
I left my native Paree
To come here and dee-eye.

He was the third president of your life. You had Grant and Rutherford B. Hayes before him, and then you got Chester A. Arthur, the political spoilsman who was vice president and who reformed mightily and did so much to set up the civil service, in which most of your children and grandchildren were to serve.

You were fixing to marry when the Chinese fought the Japanese and an island with the strange name of Formosa—on which you are now something of an authority —was given to Japan. And you were a housewife and mother by the time the Spanish-American war came along.

The events the papers have brought to you since!

The revolt in the Philippines and the near death of the dashing young son of the great Gen. Arthur MacArthur — a second lieutenant named Douglas . . . the Boxer uprising . . . the murder of McKinley . . . the war between Russia and Japan . . . the fall of the old dowager empress of China . . . the trouble with Mexico . . . the shooting of Archduke Francis Ferdinand.

And Wilson and the big war's encampment of troops near our house . . . and the League, and Harding, Coolidge, Lindbergh, and Al Capone, and the bonus marchers, Roosevelt and a bigger war than "the war to end all wars . . . And,

the pride of your heart, your great-grandchildren, and the way they seem most content when on your lap.

Love you. Won't take any more of your time. Know you want to get to the papers.

(Reg. U. S. Pat. Off.)

Green lumber can be dried without the formation of surface checks, which result in waste in manufacturing processes, by completely coating the wood with a hygroscopic paste before it is put into the kiln for curing.

TOPS in QUALITY
Imperial ICE CREAM

PROTECT WHAT YOU HAVE
REWARD
for Safe Driving!
Before buying automobile insurance, consult us about our "Merit Credit Plan". We offer premium reductions if you have no accidents during the policy year. And you will be insured in the largest property insurance company in this country!
BARNES & BARNARD
INSURANCE AND REAL ESTATE
CLARK-KEATING BLDG. PHONE 25

They all agree...
For a prompt cash loan
phone or visit HFC

If you need money, find out for yourself what these folks have discovered . . . that HFC—Household Finance Corporation—gives you everything you want in fast, dependable money service.

Fast action. No matter who you are or where you work, you can borrow $20 to $1000 here, without endorsers or guarantors.

Cash for any good purpose. Car repairs . . . vacation expenses . . . medical or dental bills . . . taxes . . . fuel. Emergencies of all kinds.

Sensible repayment plans. At HFC you repay your loan in monthly instalments especially arranged to fit your income. Take 6, 12, 15 or more months to repay, depending on the purpose of your loan. For a prompt, businesslike cash loan, call HFC today!

Remember, more working men and women borrow from HFC than any other consumer finance company. So borrow wisely. Borrow from HFC.

It is not necessary for you to buy life, health or accident insurance to get a loan here. Loans above $300 made under the Industrial Finance Law.

HFC HOUSEHOLD FINANCE Corporation
ESTABLISHED 1878
12 South Centre St., S. E. Cor. Baltimore
2nd Floor—PHONE: 5200—Cumberland
Loans Made to Residents of Nearby Towns

Specializing In STEAKS, CHICKEN and SEAFOODS
Public Invited!
TELEVISION
Wills Mountain Inn
F. O. Orioles No. 220
Phone 5523

Bring it "Home" for Service
Ford
ST. GEORGE MOTOR CO.
"Your Friendly Ford Dealer"
S. George St., Cumberland, Phone 580

Write Your Own Checks As You Need Them Open A
Special Checking Account
YOU BUY 15 CHECKS FOR 1.00
No Charge for Deposits
No Minimum Balance Required
The Commercial Savings Bank
City Hall Sq. — Cumberland, Md.
Member Fed. Deposit Insurance Corp.

NEED MONEY QUICK?
Check this Better LOAN PLAN

FOR BILLS	Cash	Pay Monthly
REPAIRS	$250	18.18
EXPENSES	$125	9.09
TAXES	$ 75	5.45

Quick, Private Service
MILLENSON CO.
106 S. Liberty St. Phone 847
Irving Millenson, Mgr.

WELL Cleaned! WELL Pressed!
THE BUDGET WAY TO LOOK WELL DRESSED
BALLARD'S Dry Cleaning Service
64 Greene St. Phone 4665 for Service

The LaVale Fire Hall
Is available for banquets, parties and other special gatherings. For information
Phone-3167-W

20c TIL 2 P. M. AIR CONDITIONED GARDEN Theatre NOW
BRING THE WHOLE FAMILY AND ENJOY THIS TREMENDOUS COMBINED SENSATIONAL DOUBLE MUSICAL PROGRAM THAT WILL THRILL THE ENTIRE FAMILY!
Red SKELTON in EXCUSE MY DUST
GRABLE DAILEY THOMAS ROBERTSON VENUTA in Call Me Mister

Family Drive-In Theatre
Oldtown Road, opposite Golf Course
TONIGHT
"CHEAPER BY THE DOZEN"
in Technicolor
Starring Clifton Webb and Jeanne Crain
Fill Up the Car—Admission $1 per car plus tax

SUPER 40 DRIVE IN THEATRE
LAST TIMES TONITE
VAN JOHNSON ELIZABETH TAYLOR
M-G-M's exciting story of today's youth!
The Big Hangover
LATE NEWS — MILLION DOLLAR CAT
TOMORROW
Motion Pictures Greatest Achievement
Cecil B. DeMille's TECHNICOLOR Masterpiece
Samson and Delilah
HENRY LAMARR VICTOR MATURE

AIR-CONDITIONED STRAND NOW SHOWING
LITTLE EGYPT
HER HOOCHY-KOOCHY DANCE ROCKED THE GREAT CHICAGO WORLD'S FAIR!
starring Mark STEVENS Rhonda FLEMING
Color by TECHNICOLOR
A UNIVERSAL-INTERNATIONAL PICTURE
EXCLUSIVE
Official Films Of Wednesday Nites Senational Return Match of
Randy Turpin Vs. Sugar Ray Robinson
NEXT: THE ALL AMERICAN STORY

Everyone's Hero! One Woman's Idol!
JIM THORPE —ALL AMERICAN
starring BURT LANCASTER

COOL A Schine Theatre LIBERTY COOL PLUS
NOW — 2 HITS!
Glenn FORD Gene TIERNEY in THE SECRET OF CONVICT LAKE
VARIETIES on PARADE
14 ACTS!
60 Minutes of Footlight Fun!
NEXT ATTRACTION
TWO NEW SENSATIONAL HITS
Robert RYAN Claire TREVOR in BOOM TOWN BAD MEN
TECHNICOLOR
RUTH ROMAN STEVE COCHRAN in TOMORROW IS ANOTHER DAY

MARYLAND THEATRE WED. Sept. 19
On Stage IN PERSON
THE SPOOKIEST STAGE & SCREEN FRIGHT OF THEM ALL!
Dr. SILKINI and Company in
ASYLUM of HORRORS
2 Performances Only
Stage Shows at— 7:15 - 9:35 P. M.
Doors Open 5:50
Price 74c
All Seats Inc. Tax
LAUGHS IN PERSON FRANKENSTEIN MONSTER Direct From Hollywood SEE! COMEDY
ON SCREEN
Thrilling Horror Feature
"SON OF DRACULA"
Screen Shows — at 6:00 and 8:15 P. M.
TICKETS ON SALE In Advance at Box Office NOW!

POTOMAC Drive in THEATRE
M-G-M's MUSICAL SPREE! Nancy Goes to Rio
starring JANE POWELL ANN SOTHERN
Color by TECHNICOLOR
LAST TIME TONITE
PETE SMITH SHORT
PLUS
TOM JERRY CARTOON
ADMISSION 50c CHILDREN FREE
COMEDY SPORTSCOPE
TUES. & WED.
COLOR CARTOON
GEORGE RAFT ELLA RAINES · PAT O'BRIEN in A DANGEROUS PROFESSION with BILL WILLIAMS

A Darnell Theatre MARYLAND NOW
THE BIG CARNIVAL
starring KIRK DOUGLAS with JAN STERLING
Feature At — 12:20-2:42 5:04-7:26-9:47

STARTS THURSDAY
Here Is Guaranteed Entertainment
AFTER SEEING "ANGELS IN THE OUTFIELD" WITH OUR SNEAK-PREVUE AUDIENCE A FEW WEEKS AGO—WE FEEL JUSTIFIED IN OFFERING YOU THIS . . .
GUARANTEE
IF AFTER SEEING THE PICTURE — YOU CAN TRUTHFULLY SAY YOU DID NOT ENJOY IT FROM START TO FINISH — THE MANAGEMENT OF THE THEATRE WILL GIVE YOU A FREE PASS TO ANY COMING ATTRACTION YOU WISH TO SEE!
M-G-M presents a new and wonderful picture for the millions who loved "The Stratton Story"!
a guy with fire in his eye and an angel in his arms!
Angels in the Outfield
M-G-M HIT!
STARRING PAUL DOUGLAS JANET LEIGH
with KEENAN WYNN · LEWIS STONE · SPRING BYINGTON · BRUCE BENNETT

ALWAYS TWO BIG FEATURES ONE LOW PRICE
A Darnell Theatre EMBASSY
— LAST DAY —
John Garfield — Shelley Winters "HE RAN ALL THE WAY"
Dick Powell — Paula Raymond "TALL TARGET"
STARTING TOMORROW (TUESDAY)
M-G-M presents BROADWAY'S DRAMATIC THUNDERBOLT
Kind Lady
starring ETHEL BARRYMORE · MAURICE EVANS with ANGELA LANSBURY · KEENAN WYNN
80 MINUTES IN A HOUSE OF MYSTERY!
COMPANION FEATURE
AIR CADET
starring Stephen McNALLY · Gail RUSSELL · Alex NICOL
Richard LONG · Peggie CASTLE · Charles DRAKE · Rock HUDSON

KEEPING UP WITH HOLLYWOOD

By LOUELLA PARSONS

HOLLYWOOD, Sept. 16 (INS) — I had a most illuminating long distance telephone conversation with Lord Mayor Fred Hume, of Vancouver, who is in charge of the official visit of Princess Elizabeth and Prince Philip to Canada.

Princess Elizabeth

I had heard that one of our important stars had been invited to meet the future queen of England and her consort in Vancouver and to tour Canada with the royal party. This was emphatically denied.

The lord mayor said:

"Everyone wants to get in on the act, particularly press agents who want to promote their famous stars. Na entertainer has been invited to meet the royal pair.

"Here is our official plan: On October 13, the first night Princess Elizabeth and Philip are in Vancouver, our national game, La Crosse, will be played for them. They both love children and we want as many Canadian children as possible to be present. They go next day to Victoria, returning to Vancouver and to New Westminster. They'll pay a state call at Washington and then go directly home."

The King's grave illness has canceled any plans they had. This comment, however, didn't come from the lord mayor.

•—•—•

Harry Cohn won't stand still for Jackson Leighter's picture, "Safari so good." If one foot of Leighter's picture of Rita Hayworth is shown on the screen Harry will sue.

"We'll slap an injunction on him so fast," said Harry, "that he won't know what hit him. He can use all he wants of Aly Khan, but he can't use film of Rita in any way, shape or form. He was told that by Judge Roth, and I'm surprised he is going ahead. We have the exclusive film rights to Miss Hayworth's film services."

That reminds me, I received a letter from the cartoonists of "Safari So Good," who say they'll coproduce, and not edit the picture. They also tell me about a new cartoon character, a "feline thespian" — a mixture of Jimmy Durante and John Barrymore — which debuts in this picture if and when it's ever released.

•—•—•

Jean Peters is a very much sicker girl than is generally known. She has had a lingering bronchial condition that has caused her untold agony.

Dr. Verne Mason has ordered Jean into Good Samaritan Hospital for ten days as soon as possible for a series of thorough tests so he can better diagnose her condition. She was so ill on location for "Wait 'Til The Sun Shines, Nellie" in Kansas that she had to return to Hollywood.

She has difficulty in breathing, and this is the reason she was withdrawn from "The Way Of The Gaucho" cast.

•—•—•

In our town tomorrow is Herman Wouk, author of the best seller, "The Caine Mutiny." He is here, of course, to consult with Stanley Kramer, who has bought the book for a motion picture.

More than consult, however, Mr. Wouk is here to see if he cannot adapt the book so that it will be acceptable to the Navy's big brass.

If anyone knows how to soft pedal some of the unacceptable material in the book, the author is the boy who should know how to do it.

•—•—•

Snapshots of Hollywood collected at random:

In April the Ricardo Montalbans welcome their fourth child. Mrs. Montalban is the sister of Loretta Young.

Kirk Douglas' current heartbeat is Elizabeth Threat, popular actress.

David May and Russell Havenstrite have written home of their big game haul in Nairobi, South Africa. They caught a black mane lion and a huge python.

Virginia Field and Willard Parker, after having sent out over half of their wedding invitations, have to do them all over again because the address they gave was incorrect. Their friends (at whose home the wedding is to be held) bought a new house.

When Barbara Hale was invited by the government of Finland to send the gown that had been most important in her life for a charity affair, she sent her white lace wedding gown.

Brad Dexter at Sportsmen's Lodge with Martha Vickers, the latest ex-Mrs. Mickey Rooney. Brad's real heart is Virginia, Gov. Warren's beautiful blonde daughter.

That's all today. See you tomorrow.

(Copyright 1951, INS)

Wisconsin has 3,747 lakes of areas greater than 10 acres each.

The teen-queen with a high rate in dateableness is the one who makes sure that she is date-groomed all the time!

SECRETS OF CHARM

By JOHN ROBERT POWERS

Smooth grooming is the greatest glamor booster you can have at any age. That soap-n-water slicked-up look has powerful appeal.

Even the dullest-witted male can see beyond the blue-jeans and mismates a girl may be wearing to what a wow she'll be in a starchy date dress — if there is no mistaking her personal polish. So, if you want a high score in dateableness, just keep date-groomed all the time. Keeping your person in party trim has another advantage: You'll always be ready for the unexpected invitation, any one of which just might turn out to be the most important of your life!

Personally Perfect

The secret of this personal perfection lies not in how much time you spend on yourself but how often. Get out a sheet of paper and divide it into five columns, heading each one with a day of the week from Monday through Friday.

Under each day note the daily regulars: bath (scrub with body and nail brushes and slather with hand or baby lotion specially the knuckles, knees, heels, and elbows); deodorant; dental duty (including floss, dentrifice, and mouthwash at least twice a day); brush hair (fifty licks before school and fifty more before bed and set any stragglers); apply the right night improver for your particular type of skin. These are routines which should be so much of a habit that you do them almost without thinking.

That's all for Monday. But under Tuesday, you jot a special job: manicure (shape your nails with an emery without disturbing the corners; leaving them squarish prevents splits and breaks). If parents give the nod to nail polish, do a meticulous, careful job. If not, relax — you're only missing the trouble of constant patching, and you can put a high pink gloss on your nails with a buffer! At the same session, a pedicure, filing toe nails straight across to discourage ingrown nails and snagged nylons.

Scheduled for Fun

Wednesday's special is a check n clothes. Use soap flakes or the stitch-in-time wherever indicated.

Thursday is the perfect day for shampooing your hair (two washings, three rinsings, and a pin curl —no crimper setting!) On Friday or Saturday dates, your hair will be its most manageable and beautiful!

What is Friday's assignment? Looking your most attractive, natural self and being it! The same as for Saaurday and Sunday. Now is the time to get into the swing for a duty-free, fun week-end. Make it your life-long habit!

Tomorrow: Idealizing your wardrobe.

P. S. from J. R. P.
"HOW TO LOOK YOUR BEST"

Just tell me your **height** and **hip measurement** and I will tell you —
your best lines
your best texture of fabric
your best intensity of color
your best colors

Includes real cotton swatches to guide you. Also sketches to illustrate points. Just write to me in care of this newspaper, enclosing stamped, self-addressed return envelope and 10c in coin to help cover cost.

(Copyright by John F. Dille Co.)

ON THE LINE

By BOB CONSIDINE

WASHINGTON (INS) — Memo to a wonderful old lady who knew me some months before the Census Bureau did:

Hello, dear. Big day, eh? Eighty one years. Yipes! You look better than your balding and broadening kids do. Must be your clean living, and never smoking, drinking or watching rassling on TV.

I often wonder whether I stumbled into the newspaper dodge because of you. I'd bet that you have been the most devoted reader of newspapers, and most thorough, in the history of your hometown, Washington, D. C. I can even remember when you made the first big change in your system of reading the old Herald. Was that your 60th birthday? Anyway, you told me that you found yourself turning to the obits before you tackled the front page and that sports column which so often baffled you.

Think what has passed before your eyes, history delivered fresh to your door every morning and evening by successive generations of carriers!

You were in school and could read when the word filtered east from Little Big Horn, in Montana, that Gen. Custer and his men had been wiped out by the Sioux. You had been alive during the Franco-Prussian War, and the great New York financial panic of 1873. Incredible, isn't it?

Turkey was a power in Europe when you were a bonneted schoolgirl of eight, and the Russians went to war against the Sultan to break that power. It must have been a jolt for you to read that Czar Alexander II was assassinated in 1881, just when you probably were learning something about it.

But how much greater was the news that the President had been shot, President Garfield, that is, by one of the frustrated office-seekers who plagued his steps, Charles J. Guiteau. I remember a song you taught me years later, that had become popular after the shooting. It was a dirge:

My name is Charlie Guiteau,
That name I'll never deny,
I left my native Paree
To come here and dee-eye.

He was the third president of your life. You had Grant and Rutherford B. Hayes before him, and then you got Chester A. Arthur, the political spoilsman who was vice president and who reformed mightily and did so much to set up the civil service, in which most of your children and grandchildren were to serve.

You were fixing to marry when the Chinese fought the Japanese and an island with the strange name of Formosa—on which you are now something of an authority —was given to Japan. And you were a housewife and mother by the time the Spanish-American war came along.

The events the papers have brought to you since!

The revolt in the Philippines and the near death of the dashing young son of the great Gen. Arthur MacArthur — a second lieutenant named Douglas . . . the Boxer uprising . . . the murder of McKinley . . . the war between Russia and Japan . . . the fall of the old dowager empress of China . . . the trouble with Mexico . . . the shooting of Archduke Francis Ferdinand.

And Wilson and the big war's encampment of troops near our house . . . and the League, and Harding, Coolidge, Lindbergh, and Al Capone, and the bonus marchers, Roosevelt and a bigger war than "the war to end all wars . . . And, the pride of your heart, your great-grandchildren, and the way they seem most content when on your lap.

Love you. Won't take any more of your time. Know you want to get to the papers.

(Reg. U. S. Pat. Off.)

Green lumber can be dried without the formation of surface checks, which result in waste in manufacturing processes, by completely coating the wood with a hygroscopic paste before it is put into the kiln for curing.

TOPS in QUALITY
Imperial ICE CREAM

PROTECT WHAT YOU HAVE
REWARD for Safe Driving!
Before buying automobile insurance, consult us about our "Merit Credit Plan". We offer premium reductions if you have no accidents during the policy year. And you will be insured in the largest property insurance company in this country!
BARNES & BARNARD
INSURANCE AND REAL ESTATE
CLARK KEATING BLDG. PHONE 25

They all agree...
For a prompt cash loan phone or visit HFC

If you need money, find out for yourself what these folks have discovered... that HFC—Household Finance Corporation—gives you everything you want in fast, dependable money service.

Fast action. No matter who you are or where you work, you can borrow $20 to $1000 here, without endorsers or guarantors.

Cash for any good purpose. Car repairs... vacation expenses... medical or dental bills... taxes ... fuel. Emergencies of all kinds.

Sensible repayment plans. At HFC you repay your loan in monthly instalments especially arranged to fit your income. Take 6, 12, 15 or more months to repay, depending on the purpose of your loan. For a prompt, businesslike cash loan, call HFC today!

Remember, more working men and women borrow from HFC than any other consumer finance company. So borrow wisely. Borrow from HFC.

It is not necessary for you to buy life, health or accident insurance to get a loan here. Loans above $300 made under the Industrial Finance Law.

HFC HOUSEHOLD FINANCE Corporation
12 South Centre St., S. E. Cor. Baltimore
2nd Floor—PHONE: 5200—Cumberland
Loans Made to Residents of Nearby Towns

Specializing In STEAKS, CHICKEN and SEAFOODS
Public Invited!
TELEVISION
Wills Mountain Inn
F. O. Orioles No. 220
Phone 5523

Bring it "Home" for Service
Ford
ST. GEORGE MOTOR CO.
"Your Friendly Ford Dealer"
S. George St., Cumberland, Phone 580

Write Your Own Checks As You Need Them Open A
Special Checking Account
YOU BUY 15 CHECKS FOR 1.00
No Charge for Deposits
No Minimum Balance Required
The Commercial Savings Bank
City Hall Sq. — Cumberland, Md.
Member Fed. Deposit Insurance Corp.

NEED MONEY QUICK?
Check this Better LOAN PLAN

FOR BILLS	Cash	Pay Monthly
REPAIRS	$250	18.18
EXPENSES	$125	9.09
TAXES	$ 75	5.45

Quick, Private Service
MILLENSON CO.
106 S. Liberty St. Phone 847
Irving Millenson, Mgr.

WELL Cleaned! WELL Pressed!
THE BUDGET WAY TO LOOK WELL DRESSED
BALLARD'S Dry Cleaning Service
64 Greene St. Phone 4665 for Service

The LaVale Fire Hall
Is available for banquets, parties and other special gatherings. For information
Phone-3167-W

20c TIL 2 P. M. GARDEN Theatre NOW
BRING THE WHOLE FAMILY AND ENJOY THIS TREMENDOUS COMBINED SENSATIONAL DOUBLE MUSICAL PROGRAM THAT WILL THRILL THE ENTIRE FAMILY!
SKELTON EXCUSE MY DUST
GRABLE DAILEY THOMAS ROBERTSON VENUTA Call Me Mister

Family Drive-In Theatre
Oldtown Road, opposite Golf Course
TONIGHT
"CHEAPER BY THE DOZEN"
in Technicolor
Starring Clifton Webb and Jeanne Crain
Fill Up the Car—Admission $1 per car plus tax

SUPER 40 DRIVE IN THEATRE
LAST TIMES TONITE
VAN JOHNSON ELIZABETH TAYLOR
M-G-M's exciting story of today's youth!
The Big Hangover
LATE NEWS — MILLION DOLLAR CAT
TOMORROW
Motion Pictures Greatest Achievement
Cecil B. DeMille's TECHNICOLOR Masterpiece
Samson and Delilah
HEDY LAMARR VICTOR MATURE

AIR-CONDITIONED
STRAND
NOW SHOWING
LITTLE EGYPT
HER HOOCHY-KOOCHY DANCE ROCKED THE GREAT CHICAGO WORLD'S FAIR!
starring Mark STEVENS Rhonda FLEMING
Color by TECHNICOLOR
A UNIVERSAL-INTERNATIONAL PICTURE
EXCLUSIVE
Official Films Of Wednesday Nites Sensational Return Match of
Randy Turpin Vs. Sugar Ray Robinson
NEXT: THE ALL AMERICAN STORY
JIM THORPE —ALL AMERICAN
Everyone's Hero! One Woman's Idol!
starring BURT LANCASTER

COOL LIBERTY A Schine Theatre COOL
NOW — 2 HITS!
Glenn FORD Gene TIERNEY
THE SECRET OF CONVICT LAKE
VARIETIES on PARADE
14 ACTS!
60 Minutes of Footlight Fun!
NEXT ATTRACTION
TWO NEW SENSATIONAL HITS
Robert RYAN Claire TREVOR
Beast of the Red House
RUTH ROMAN STEVE COCHRAN
TOMORROW IS ANOTHER DAY

MARYLAND THEATRE
WED. Sept. 19
2 Performances Only
Stage Shows at— 7:15 - 9:35 P. M.
Doors Open 5:50
Price 74c
All Seats Inc. Tax
On Stage IN PERSON
THE SPOOKIEST STAGE & SCREEN FRIGHT OF THEM ALL
Dr. SILBINI and Company in
ASYLUM of HORRORS
LAUGHS
FRANKENSTEIN MONSTER Brought from Hollywood SEE!
COMEDY
ON SCREEN
Thrilling Horror Feature
"SON OF DRACULA"
Screen Shows — at 6:00 and 8:15 P. M.
TICKETS ON SALE In Advance at Box Office NOW!

POTOMAC Drive in THEATRE
LAST TIME TONITE
PETE SMITH SHORT
PLUS
TOM JERRY CARTOON
M-G-M's MUSICAL SPREE!
Merry Go to Rio
starring ANN SOTHERN JANE POWELL
Color by TECHNICOLOR
ADMISSION 50c CHILDREN FREE
COMEDY SPORTSCOPE
TUES. & WED.
COLOR CARTOON
GEORGE RAFT ELLA RAINES · PAT O'BRIEN in A DANGEROUS PROFESSION with BILL WILLIAMS

A Darnell Theatre MARYLAND NOW
THE BIG CARNIVAL
starring KIRK DOUGLAS with JAN STERLING
Feature At — 12:20-2:42 5:04-7:26-9:47

STARTS THURSDAY
Here Is Guaranteed Entertainment
AFTER SEEING "ANGELS IN THE OUTFIELD" WITH OUR SNEAK-PREVUE AUDIENCE A FEW WEEKS AGO—WE FEEL JUSTIFIED IN OFFERING YOU THIS . . .
GUARANTEE
IF AFTER SEEING THE PICTURE — YOU CAN TRUTHFULLY SAY YOU DID NOT ENJOY IT FROM START TO FINISH — THE MANAGEMENT OF THE THEATRE WILL GIVE YOU A FREE PASS TO ANY COMING ATTRACTION YOU WISH TO SEE!
M-G-M presents a new and wonderful picture for the millions who loved "The Stratton Story"!
a guy with fire in his eye and an angel in his arms!
Angels in the Outfield
M-G-M HIT!
starring PAUL DOUGLAS JANET LEIGH
with KEENAN WYNN · LEWIS STONE · SPRING BYINGTON · BRUCE BENNETT

ALWAYS TWO BIG FEATURES ONE LOW PRICE
A Darnell Theatre EMBASSY
— LAST DAY —
John Garfield — Shelley Winters "HE RAN ALL THE WAY"
Dick Powell — Paula Raymond "TALL TARGET"
STARTING TOMORROW (TUESDAY)
M-G-M presents BROADWAY'S DRAMATIC THUNDERBOLT
Kind Lady
starring ETHEL BARRYMORE · MAURICE EVANS
with ANGELA LANSBURY · KEENAN WYNN
80 MINUTES IN A HOUSE OF MYSTERY!
COMPANION FEATURE
AIR CADET
starring Stephen McNALLY · Gail RUSSELL · Alex NICOL
Richard LONG · Peggie CASTLE · Charles DRAKE · Rock HUDSON

The Cumberland News

Published daily, except Sunday, 7-9 S. Mechanic St., Cumberland, Maryland, by The Times & Alleganian Company.

Entered as second class mail matter at Cumberland, Maryland, under the act of March 3, 1879.

A. T. BRUST, JR., Managing Editor

Member of The Audit Bureau of Circulation.

Member of The Associated Press.

Subscription rates by Carriers

30c per week .05c single copy

Mail Subscription rates upon application.

The Cumberland News assumes no financial responsibility for typographical errors in advertisements, but will reprint that part of an advertisement in which the typographical error occurs. Errors must be reported at once.

Monday Morning, September 16, 1951

British Social Services

Social services are likely to play an important role in the general election in Great Britain, which Prime Minister Attlee is now expected to call for this autumn. The welfare services will not be an issue between parties, for the Tories and Liberals are firmly committed to all essential features of the programs now operating under the Labor government. But they threaten great difficulties for the labor party itself.

Last spring Aneurin Bevan resigned his cabinet post when the Attlee government decided to impose charges for false teeth and spectacles supplied by the health service. This retrenchment had been made, he maintained, because Britain is spending too much on rearmament.

The British Trades Union Congress, which has a powerful voice in Labor policy, last week turned down resolutions by the Bevanites criticizing the government. But Bevan is believed to have much greater strength in the general party membership than in the unions. A showdown is expected at the party conference now scheduled for October 1.

It is difficult for Americans to visualize social services as a national political issue. But in Britain it is natural for questions about social services to head up in a national election both because they touch the life of every citizen every day, and bacause they are so largely a function of the national government.

The central government pays about two-thirds of the costs of publicly supported education and the great bulk of the nation's medical, dental, and hospital bills. Relief costs are borne by the Exchequer, and it contributes heavily to social insurance reserves. Food subsidies are paid by the national government, and it provides sizable housing subsidies. Thus there is centralization of control over services which in the United States are provided partly by the national government, partly by states and localities, and partly by voluntary groups.

Expenditures for social services now form the largest single item in the budget. In the fiscal year 1951-52, Britain will spend about $4.2 billion for rearmament and $4.5 billion for social services, including food subsidies.

The British people pay a heavy price for services and subsidies. The taxes on beer and tobacco alone last year brought in more than enough to pay for food subsidies and the national health service, which together accounted for about half of all social expenditures. Sales taxes are paid by everyone, and income taxes bear heavily on above average incomes. Every citizen between 15 and 65 except the nonemployed woman pays a weekly insurance contribution. In other words, almost nobody gets anything for nothing.

By and large, British social services are more varied and apply to more people than those of the United States. Insurance benefits cover old age, death of a breadwinner, unemployment, sickness and maternity leave. Lump-sum grants help to cover costs of childbirth and of funerals. The British citizen has no medical bills unless he wishes to be treated by one of the few doctors not participating in the health service, and no hospital bills unless he wants de luxe accommodations. The man of average income can get some state aid toward his legal expenses; for the low-income groups legal services are free.

A weekly family allowance is made to the mother in families with more than one child. Milk is furnished free to all school children, and meals are served in the schools at cost or free where the parents cannot afford to pay. Costs of basic foods are held down by subsidy. Milk, for example, sells at retail for 11d. (13c) a quart; without subsidy it would sell for 17d. (20c).

The leaders of whichever party wins the general election will face grave problems of how to maintain services which are highly popuar with the British public and still buildup the nation's defenses.

Substitute For Atom?

Only guarded hints have been dropped so far about "the new and terrible weapons of war" which this country is perfecting, according to reports, or rumors and indications. At San Francisco the President said they are "fantastic in their operations." Senator Young of North Dakota, quick to sense a headline, adds they are not atomic but even more devastating than the latest atomic bombs and more startling than germ warfare.

Whatever these weapons are, and it might be poor taste to speculate on something which is supposed to be a top military secret (although it may be learned in years to come that Russia knows all about them) there is positive evidence of their potential value in warfare.

After they had heard the weapons described in secret session, members of a Senate appropriations subcommittee were sufficiently impressed to add an extra $5,000,000,000 for air power to the bill providing the gigantic sum of $56,000,000,000 for the Army, Navy and Air Force.

If the new weapons are in fact as terrible as they are reported to be and if, as seems apparent, they can be carried to the enemy by air, there can be little doubt of the soundness of this decision. In the years immediately following World War II, after the United States had demobilized the major portion of its armed forces, the chief deterrent to a Russian attack was this country's possession of the atomic bomb.

Now that the Kremlin is reputed to have a stock of atomic bombs of its own, that deterrent is not nearly as potent at it once was. Little as the American people like the prospect that even more frightful weapons are in the making, the fact that the United States possesses these weapons and the means of delivering them may be sufficient to turn the balance against Red aggression.

Jane's Fighting Ship

A far cry along the Pacific Coast it was from the jolly can-can dancers at Seattle to the 17-year-old queen at San Diego.

The dancers? They were somebody's idea of a glamorous greeting to American soldiers returning from Korea. The queen? She was Jane Taylor, pretty as a pinup but unable to walk. Never could. The ship's company of the big carrier Princeton took her aboard in a wheelchair, enthroned her on the flight deck, and crowned her. They fitted her out with a wardrobe and made her their guest of honor at dinner and a dance. They presented her with a $5,000 fund for college.

All this doesn't sound like a spontaneous inspiration in the breasts of some 2,027 officers and men who have been in Asiatic waters for nine months. Of course it wasn't. Somebody had to have an idea. The idea was that a girl who had cheerfully fought a grim battle of her own, strictly on courage, would be just the queen for the crew of that fighting lady, the Princeton. Jane's picture and the story of her personality did the rest. They nominated her by acclamation.

How To Keep Well

By DR. T. R. VAN DELLEN

To the limit of space, questions pertaining to the prevention of disease will be answered. Personal replies will be made under proper limitations, when return stamped envelope is enclosed. Dr. Van Dellen will not make diagnosis or prescribe for individual diseases.

Polio Precautions

Fighting polio is like fighting an invisible enemy. We do not know when or where it will strike but this is life and there is no need to spend the polio season in a state of anxiety. Unless an epidemic appears close to home, the chances are slight of having a victim in the family.

The early signs of polio are headache, nausea, vomiting, muscles soreness, stiffness, stiff neck, fever and difficulty in swallowing. The physician should be called when children exhibit such symptoms and the youngsters must be kept indoors until the possibility of polio has been eliminated. There are no sure-fire preventive measures in the line of vaccines or medications. Consequently we must rely upon a number of precautions that bear a casual relationship to the malady.

During the polio season, undue fatigue and exertion are to be avoided and special attention must by paid to good physical hygiene and sanitation. This means washing the hands before eating and covering the mouth and nose when coughing or sneezing. Flies and other insects should be kept from foods. Diet also is important because laboratory studies have shown that animals deprived of certain proteins are more susceptible to the disease. In the circumstances it is advisable to include in the meals cereals, meats, milk and dairy products. Families should not travel into areas where polio is known to be present unless travel is absolutely necessary.

Nose, throat and dental operations are discouraged during the polio months of July, August, September and October. Open wounds created by surgery make it easier for the causative virus to gain entrance to the body. Recently scientists have concluded that vaccination against whooping cough and diphtheria also should be delayed at this time of the year because the procedure may lower the resistance of the body to polio for at least a month after the innoculations are given.

There is no positive evidence that polio is spread by water, sewage, food or insects, but research has produced certain data indicating that such factors might be involved. The virus has been found in sewage and perhaps drinking water could be contaminated in this way. While no outbreaks have been traced to drinking water, this possibility cannot be discarded. When an epidemic exists, therefore, water only from a safe source should be used. The virus lives for a long time in the bowel discharges, hence the proper collection and disposal of human waste is most important. This problem begins in the home and ends in the center for sewage disposal.

The polio virus has been found in blow flies, house flies and cockroaches. Thus transmission by insects could occur but proof of their responsibility for epidemics still is lacking. Entire communities have been sprayed with DDT but the efficacy of this measure has not been evaluated. The rationale of this procedure is complicated further because all epidemics stop spontaneously. On the other hand, no one can deny that flies are capable of spreading disease, which means that their eradication never is in vain. It is best done by covering or spraying manure piles and the proper collection and disposal of waste products. In this way the breeding sources are attacked more effectively than through spraying the entire city by airplane.

TOMORROW: Faulty clotting of blood.

STAPH INFECTIONS

B. F. writes: Are sties on the eyes and boils in different parts of the body related? I get both of them now and then.

REPLY

Yes, both represent staphylococcal infections. In the sty, the germ attacks the root of the eyelash; the boil, an ordinary hair root.

FOODS THAT DISAGREE

Mrs. H. writes: What foods are most likely to disagree with a person?

REPLY

Some individuals with cast iron stomachs can eat anything; others are bothered by certain foods. The items most likely to cause trouble are: raw onion, milk (including cream and ice cream), raw apples, cooked cabbage, chocolate, radishes, raw tomatoes, cucumbers, eggs, cantaloup, meat, strawberries, coffee, lettuce, dried beans, cauliflower, melons, pork, corn, pickles and sour foods, peanuts, oranges, spices, cheese and peppers. Fat, greasy and rich foods are usually upsetting to many.

WHEEZING ON LAUGHING

M. T. writes: Whenever I burst out laughing my bronchial asthma bothers me. Why is this?

REPLY

Laughter encourages deep breathing, which in turn dislodges mucus and initiates coughing. It is the latter manifestation that produces the temporary bout of sneezing.

JEEP DISEASE

J. L. writes: What would happen if a pilonidal cyst is not removed?

REPLY

In most instances, these lesions become infected at intervals, producing periodic disability. Others drain constantly, requiring a fresh bandage every day. Between attacks the individual may be perfectly comfortable.

Freedom Of The Press

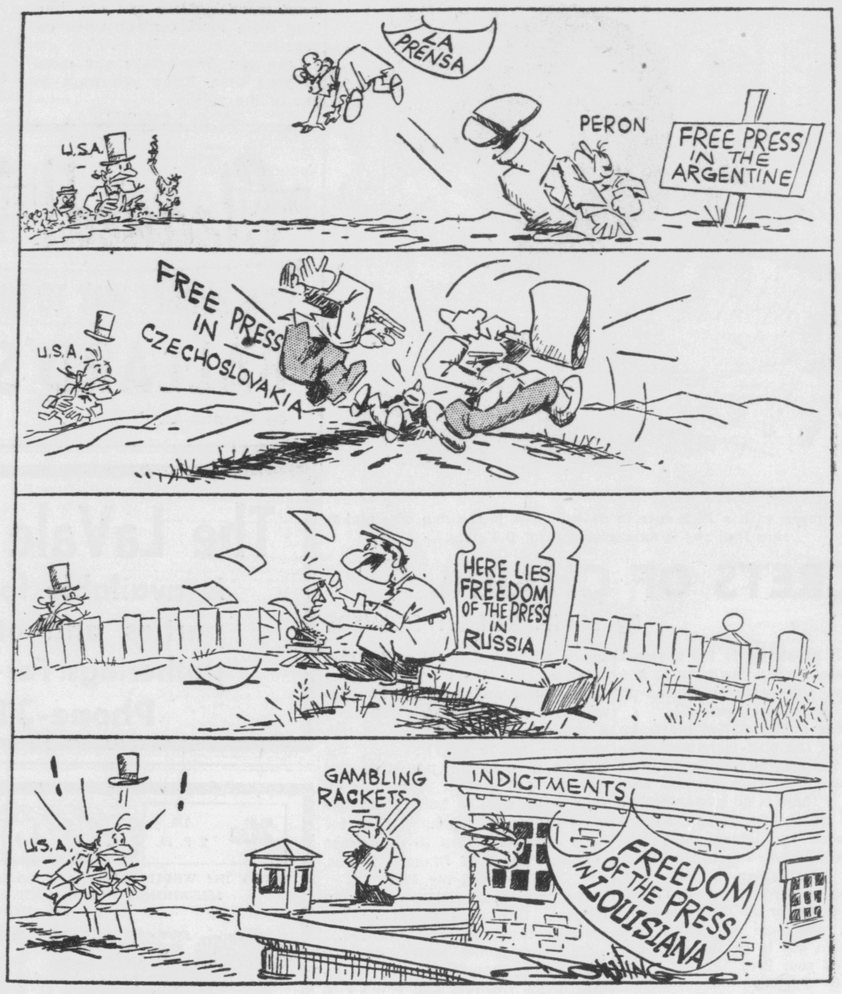

DREW PEARSON on

The Washington Merry-Go-Round

Glaring Tax Loopholes In New Senate Bill; Five Millionaire Senators Helped Draft Discriminatory Tax Schedule; Coal Mine Owners Get Special Favor

WASHINGTON—The men who run the Senate Finance Committee are among the wealthiest in Congress, including five millionaires. Most of the others have large outside incomes well above their $15,000-a-year Senate salaries.

Yet these well-heeled Senators have just finished drafting a complicated new tax bill that will spare the rich and soak the poor more than at any time since the days of Andy Mellon. It is literally polka-dotted with loopholes to benefit special, private interests all the way from mine owners to oyster-shell dealers.

What the Senate Finance Committee has done is trim one and a half billions off the House tax bill, in such a way that 90 per cent of this tax saving goes to the rich who can afford to pay more. Only a paltry $200 million will be cut off the tax bill of the small-income people who earn less than $5,000 per year.

For example, the House approved a 12½ per cent boost in the individual income taxes. The Senate committee cut this to 11 per cent, then threw in a clause for the special benefit of some of their own group. This clause would limit the increase to eight per cent of all income remaining after taxes paid under the present law. The way this works out, it would benefit single people making more than $27,000 a year, or married couples making over $54,000 a year. The loss to the Treasury is estimated at half a billion dollars annually and the low-bracket taxpayer gets no benefit.

The Senate committee also reduced taxes on corporations, which are now earning at the rate of $50 billion per year—the largest profits in history. Most of these profits are coming from the Korean War boom, yet the Finace committee whittled down the excess-profits tax to the tune of an estimated $750 million.

In just one stroke, the Senators saved the big corporations another approximately half a billion dollars. The House had adopted the normal procedure and had voted corporate tax increases to take effect as of Jan. 1, 1951. However, the Senate changed this tax date to April 1, 1951.

Children Count as Partners

Though the House had already added a few loopholes to the tax bill, the Senate Finance Committee adopted all the House loopholes and added several more of its own. Here are some of the most glaring loopholes, designed to save taxes to the wealthy but add to the tax burden of the poor:

1. Individual incomes are taxable up to 90 per cent. However, capital gains are taxable up to only 25 per cent. The House voted, and the senators approved, a loophole by which coal-mine royalties would be capital gains. This is a tax bonanza for the coal-mine owner, putting him in a special category from other businessmen such as the apartment house owner, for instance, who cannot charge up rents as a capital gain.

2. A farmer or workingman can now reduce his taxes by splitting his income with his wife. However, the House voted to allow businessmen the special privilege of splitting their income with their entire families, under certain conditions. Thus, in some cases a businessman could count his children, including newborn babies, as full-fledged business partners and thus reduce his tax load. The senators not only accepted this loophole, but made it retroactive all the way back to 1939. This means a saving of several hundred million dollars to businessmen, which will have to be made up by other taxpayers.

3. Oil and gas owners now have a special loophole, which enables them to deduct 27½ per cent of their investment each year. This would be the same as the 27½ per cent reduction from a wage earner's gross salary—only the wage earner isn't allowed it.

After four years, the oilmen's entire investment can be deducted, yet under the new bill they can continue taking 27½ per cent additional deductions each year. Instead of closing this gaping loophole, the senators allowed similar but lesser deductions for several other industries—sand and gravel, clay, tile, asbestos, salt, oyster shells, clam shells and many others.

Beef-Cattle Bonanza

4. In addition to the benefits for coal-mine owners, another special tax loophole was voted by the House for the mining industry generally. This permits full tax deductions for the development of new mines. The senators not only accepted this but added on a $75,000 tax deduction for exploration cost.

5. The House permitted livestock breeders to count their income as capital gains. The senators accepted this and added turkey breeders to boot, since one turkey-breeding senator is a member of the committee. This new capital-gains bonanza on cattle is why dairy farmers are going out of the milk business in favor of raising blue-ribbon show herds which they can sell at a huge capital-gains profit.

The five millionaire senators who drafted this rich man's tax bill behind closed doors are Bob Kerr of Oklahoma and Harry Byrd of Virginia, Democrats; Gene Millikin of Colorado, Bob Taft of Ohio, and Ed Martin of Pennsylvania, Republicans. Also on the committee, and men of large incomes are: Clyde Hoey of North Carolina, Allen Frear of Delaware, Democrats; Hugh Butler of Nebraska, cattle raiser; Owen Brewster of Maine, and John Williams of Delaware, a turkey raiser, Republicans. Two other members of the committee are well off but not wealthy—Walter George of Georgia, chairman, and Ed Johnson of Colorado, both Democrats.

Texas' Tom Connally, also a member of the committee, is wealthy, but has a long record for voting in favor of the small taxpayer. Aside from Connally, the small taxpayer is not represented on the committee.

However, Senator Humphrey of Minnesota, Democrat, will lead the fight on the Senate floor to close the tax loopholes. He will be backstopped by a group of Democratic senators including millionaires Lehman of New York, Benton of Connecticut, and Green of Rhode Island.

(Copyright, 1951, By The Bell Syndicate, Inc.)

Against Boxing Rage

By ROGER W. BABSON

NEW YORK CITY, Sept. 16—I despise the commercial exploitation of brutality, as it exists in prize fighting. So far this year six fighters have died from injuries received in the ring in the United States alone. Surely, commercial prize fighting is something the country could well do without. It comes to me as a shock that an estimated 40,000,000 Americans turned on their radios or televisions to hear or watch the Ezzard Charles—Joe Walcott bout. We boast that our civilization is superior to that of ancient Rome because we do not have the bloody gladiatorial contests. Yet, doctors know that many prize fighters suffer with serious injuries which are not public knowledge.

Protect The Onlookers

It is my opinion that boxing gloves were invented not so much to protect the bodies of the boxers as to protect the consciences of the onlookers. When gloves are worn the people at the ring side can "kid" themselves that they are observing an exhibition of skill disassociated from cruelty and degradation.

It is the intentional infliction of physical injuries which distinguishes boxing, and probably wrestling, from the true sports. Boxing and wrestling may be essential to a young man's physical education, but they should be restricted to high school gymnasiums and military training camps. Keep them out of the entertainment field. I am chagrined to think that here in enlightened America the form of entertainment which draws the greatest number of televiewers consists of the spectacle of two pugilists slugging each other until both are bleeding and bruised, and one of them, suffering from intentionally inflicted concussions, drop to the floor unconscious.

Suggests Boycott

Let me state with emphasis, however, that I am not at this time recommending abolition of prize fighting by law. The menace of prize fighting can be met by a spiritual protest, which could manifest itself adequately by a turning off of television and radio sets. Americans must solve this problem by self-control and by setting their children and neighbors a good example.

World leadership appears to be devolving upon the United States of America, and the retention of leadership implies ample provision for military defense. Personnel in our armed forces need all-round rugged physical training along with their technical training. Preparedness for individual personal combat is a virtue that should be cultivated to a reasonable degree. Courses in boxing and wrestling, therefore, should be part of the physical education of our young men, in the national interest. But I can't perceive that the need for such training warrants the commercial exploitation of brutal fights for high prizes before mammoth audiences.

No Animosity

I harbor no resentment against individual pugilists. I do not know how much we can believe of the publicity issued concerning the new champion heavyweight prize fighter, Mr. Arnold Cream, whose ring name is Jersey Joe Walcott. I am greatly interested to read that Mr. Cream teaches Sunday School and before each bout seeks a few minutes of solitude for the purpose of prayer. My first reaction was to look only with a cynical eye on prayers for success in the prize ring!

But as I read more about Mr. Cream, a man near 40, I could not avoid the conclusion that it is unimportant whether or not he prays for God's blessing on un-Godly endeavor. The sad thing is that in this country a man of Mr. Cream's lifelong character, perseverance, and interest in the church finds opportunity for self-expression only in a profession that purveys to the lowest human instincts. If racial discrimination and poverty had not borne down so heavily on this competent man in his youth, America might be richer by one more leader in some constructive profession. The difference between Arnold Cream's opportunities and the opportunities which our people will accord each of his six promising children will be a good measure of the nation's progress in democracy.

Matter Of Fact

By JOSEPH ALSOP

The Big Men

A few days ago the weekly meeting of the Armed Forces Policy Council — the statutory committee of the top men in the Defense establishment — seemed to be starting as usual. But when all the secretaries of departments and chiefs of service staffs were in their hierarchical places, George C. Marshall spoke from the head of the council table.

He was, he said, laying down his heavy burden at long last. He had asked the President to relieve him as early as last March. He had only agreed to stay on until the completion of the Japanese peace treaty — a risky corner to turn. He was glad to go, and glad to pass on his burden to his successor, whom all would warmly support. And so, motioning Robert A. Lovett into the Secretary of Defense's chair the great old man rose, shook hands with his associates, and quietly left the council room and public life.

This quiet departure, so modest yet so deeply moving, affords an excuse for saying something that is not news, yet needs to be said. In these dark times, it is only too easy to notice and to write about only what is depressing and squalid. At home, the fundamental decencies of American political life are now under attack, as never before in the lifetime of any of us, by a shabby crew of adventurers and opportunists. Abroad, dark clouds ring the whole horizon, and at any moment the fearful storm of war may break over the world. In these circumstances, the sane, healthy and hopeful things sometimes compete too weakly for attention with the lurid, the horrible and the menacing.

Marshall One Of Them

To true up, then, it is good to take the occasion of Gen. Marshall's retirement to celebrate the fine things, and more particularly the fine men, that American public life has produced in these last years. In one of his Princeton lectures, George Kennan paid tribute to such giants of our past as John Hay, Elihu Root and Charles Evans Hughes, as being men who "embodied that pattern of integrity of mind and spirit, moderation and delicacy of character, irreproachable loyalty in personal relations, modesty of person combined with dignity of office, kindliness and generosity to all . . . who were weaker and more dependent which constitutes the finest (American) contribution to the human species and comes close to . . . our national ideal and genius."

Kennan need not have looked backward to find such men. One of them, in a superlative degree, was Marshall himself, the towering soldier, the masterly administrator, the leader of granite character and unimpeachable integrity. If his political judgments were not always wise (and this reporter does not think so), the fact may be explained by another passage in Kennan's lecture, where he quotes Gibbon's remark on the great Byzantine general, Belisarium: "His imperfections flowed from the contagion of his times; his virtues were his own." In the case of Marshall, he had been formed in the rigid anti-political tradition of the old army. What is remarkable about Marshall is not that he was at first somewhat at sea in handling the great political issues of the war, but that he went on to become a great Secretary of State.

Many Accomplishments

Nor is Marshall alone in belonging to this great American pattern that Kennan has so well described. The Army can also boast of Gen. Dwight D. Eisenhower, a very different man from Marshall, yet a man great enough to lift up the spirits of a continent and promise leadership to a people. And among the civilian administrators, how many there have been, in these last years, who would be the boast of any country—among the dead, Henry L. Stinson, the dedicated and destroyed James V. Forrestal and Harry L. Hopkins, to whom history will be more than just his contemporaries; and among the living such men as our Marshall's worthy successor, Robert A. Lovett, John J. McCloy and W. Averell Harriman, to name only three.

Think also of what these men and others like them—Charles E. Wilson is a new addition to the list—have accomplished in these last years. Think how the menace of Nazi tyranny and Japanese conquest was first hurled back and destroyed. Think how, when the war ended, the new menace of Soviet imperialism, left with no balancing challenge by the collapse of its evil competitors, threatened to flow out over a weakened and enfeebled world. Think how this menace too has been confronted, halted and, we hope, turned back.

Remember that these men did these things, not alone, but as the chosen agents of the American people, with the power of the American people as their strength and their resource. So long as the American people do not change, and so long as the American people can find such agents of its will, what is cheap and squalid at home, what is threatening and dark abroad will be defeted in the end.

(Copyright, 1951, New York Herald Tribune, Inc.)

These Days

By GEORGE E. SOKOLSKY

Co-Existence

In orthodox Marxism, it is axiomatic that heaven on earth will be achieved when all of mankind accepts the dogma of socialism. The argument has raged among Marxists as to whether socialism could succeed in one country alone or had to be universal. The quarrel between Stalin and Trotzky was partly over this question. Stalin had Trotzky killed in Mexico.

Now a phrase is being used again to give the impression that Marxian orthodoxy is accepting the dogma that socialism and capitalism, sovietism and democracy can live together in peace and harmony. The phrase is, co-existence. The problem it presents is how two opposite and divergent civilizations can exist simultanously in close contact.

Juliusz Katz-Suchy, Poland's representative to the United Nations, says:

"War economy, it seemed, had become an indispensable condition for the maintenance of the capitalist system. Such an economy . . . entailed a fall in living standards, a limitation of social services, the curtailment of housing construction, and increased difficulties for the weaker economies. This was proof that the system was losing every social reason for its existence."

While this is undoubtedly in part true only because of our mixed economy in time of war which inhibits capitalist freedom, the competitive play which is essential to its success, it is also true in the Communist countries which have remained on a war basis continuously since the end of World War II. In fact, captive countries, such as Czechoslovakia, East Germany and Soviet China, have been mobilized for permanent war.

What such a man as the Polish diplomat does not understand is that the essence of American life is not the standard of living but the freedom of life. What can be said of this situation in the world today is that capitalism, Fabian socialism, and communism co-exist on a war basis and are producing in this world a lowering standard of living and shortages in raw materials and therefore in manufactured consumers' goods. But there is a difference between us and them in that here the individual retains his freedom whereas in the Soviet world, he is a creature of the state. When this difference disappears, if it ever does, we shall be alike.

If co-existence means anything, it has come to mark a period of universal misfortune, increasing fear, depreciated currencies, and a lowered standard of living, but it need not mean destruction of our civilization.

The Communist countries are anxious to develop an East-West trade to the maximum. That is, they want to increase their trade with their enemies. In this, they are joined by Great Britain, a country whose shopkeeping instincts focus realistically on the dogma that trade is the life-blood of national existence. To both the Communists and the Fabian Socialists, trade could go on even while a war is being fought, as in Korea.

In fact, now that the Japanese have regained their sovereignity, their eyes will turn, not unnaturally to the prospects of trade with the continent of Asia, particularly with Soviet China which, from Manchuria, can ship soy-beans and such items to Japan and take from that country the manufactures Japan needs to sell. Japan fought four wars for that trade and in the end lost it. But the Japanese, who despise the Chinese, would not mind their trade. Great Britain, which is engaged in both a hot and cold war against communism, still seeks the trade of Soviet China.

Katz-Suchy makes the point:

"It was now clear that the so-called 'economic assistance' under the Marshall Plan was a means of linking the economies of the recipient countries to that of the United States, depriving them once and for all of any possibility of following an independent economic policy. As for the so-called Schuman Plan, that was designed to meet the requirements of the Atlantic Pact war machinery and to serve the interests of United imperialism and its ally, German neo-fascism."

Suppose all this were correct, which it is not, the fact remains that the Soviet world aims at an integrated economic system in which the Kremlin determines the production and use of all commodities, including those of its satellites. Poland, for instance, is now not even a satellite: it is a province of Soviet Russia, directly under its control, in economics as in politics, in ideas and ideals as in the training and educaton of its children. This is a battle not only of differing economic systems but of civilizations.

(Copyright, 1951, King Features Syndicate, Inc.)

NEWSgrams

Sirloin, meaning the choicest part of a loin of beef, is said to have been so named by James I of England, 1617. The monarch reportedly dubbed a choice cut "Sir Loin" while in his cups.

Best time to cut trees in order to kill them is in the spring, after the sprouts have started and the tree is in full leaf.

The first woman baseball writer in the United States is believed to have been Sadie K. Miller, of the Baltimore Sun, in 1900.

The "lb." sign for pound is used because it is an abbreviation of "libra," a Roman weight.

The Cumberland News

Published daily, except Sunday, 7-9 S. Mechanic St., Cumberland, Maryland, by The Times & Alleganian Company.

Entered as second class mail matter at Cumberland, Maryland, under the act of March 3, 1879.

A. T. BRUST, JR., Managing Editor

Member of The Audit Bureau of Circulation.

Member of The Associated Press.

Subscription rates by Carriers

30c per week .05c single copy

Mail Subscription rates upon application.

The Cumberland News assumes no financial responsibility for typographical errors in advertisements, but will reprint that part of an advertisement in which the typographical error occurs. Errors must be reported at once.

Monday Morning, September 16, 1951

British Social Services

Social services are likely to play an important role in the general election in Great Britain, which Prime Minister Attlee is now expected to call for this autumn. The welfare services will not be an issue between parties, for the Tories and Liberals are firmly committed to all essential features of the programs now operating under the Labor government. But they threaten great difficulties for the labor party itself.

Last spring Aneurin Bevan resigned his cabinet post when the Attlee government decided to impose charges for false teeth and spectacles supplied by the health service. This retrenchment had been made, he maintained, because Britain is spending too much on rearmament.

The British Trades Union Congress, which has a powerful voice in Labor policy, last week turned down resolutions by the Bevanites criticizing the government. But Bevan is believed to have much greater strength in the general party membership than in the unions. A showdown is expected at the party conference now scheduled for October 1.

It is difficult for Americans to visualize social services as a national political issue. But in Britain it is natural for questions about social services to head up in a national election both because they touch the life of every citizen every day, and bacause they are so largely a function of the national government.

The central government pays about two-thirds of the costs of publicly supported education and the great bulk of the nation's medical, dental, and hospital bills. Relief costs are borne by the Exchequer, and it contributes heavily to social insurance reserves. Food subsidies are paid by the national government, and it provides sizable housing subsidies. Thus there is centralization of control over services which in the United States are provided partly by the national government, partly by states and localities, and partly by voluntary groups.

Expenditures for social services now form the largest single item in the budget. In the fiscal year 1951-52, Britain will spend about $4.2 billion for rearmament and $4.5 billion for social services, including food subsidies.

The British people pay a heavy price for services and subsidies. The taxes on beer and tobacco alone last year brought in more than enough to pay for food subsidies and the national health service, which together accounted for about half of all social expenditures. Sales taxes are paid by everyone, and income taxes bear heavily on above average incomes. Every citizen between 15 and 65 except the nonemployed woman pays a weekly insurance contribution. In other words, almost nobody gets anything for nothing.

By and large, British social services are more varied and apply to more people than those of the United States. Insurance benefits cover old age, death of a breadwinner, unemployment, sickness and maternity leave. Lump-sum grants help to cover costs of childbirth and of funerals. The British citizen has no medical bills unless he wishes to be treated by one of the few doctors not participating in the health service, and no hospital bills unless he wants de luxe accommodations. The man of average income can get some state aid toward his legal expenses; for the low-income groups legal services are free.

A weekly family allowance is made to the mother in families with more than one child. Milk is furnished free to all school children, and meals are served in the schools at cost or free where the parents cannot afford to pay. Costs of basic foods are held down by subsidy. Milk, for example, sells at retail for 11d. (13c) a quart; without subsidy it would sell for 17d. (20c).

The leaders of whichever party wins the general election will face grave problems of how to maintain services which are highly popuar with the British public and still buildup the nation's defenses.

Substitute For Atom?

Only guarded hints have been dropped so far about "the new and terrible weapons of war" which this country is perfecting, according to reports, or rumors and indications. At San Francisco the President said they are "fantastic in their operations." Senator Young of North Dakota, quick to sense a headline, adds they are not atomic but even more devastating than the latest atomic bombs and more startling than germ warfare.

Whatever these weapons are, and it might be poor taste to speculate on something which is supposed to be a top military secret (although it may be learned in years to come that Russia knows all about them) there is positive evidence of their potential value in warfare.

After they had heard the weapons described in secret session, members of a Senate appropriations subcommittee were sufficiently impressed to add an extra $5,000,000,000 for air power to the bill providing the gigantic sum of $56,000,000,000 for the Army, Navy and Air Force.

If the new weapons are in fact as terrible as they are reported to be and if, as seems apparent, they can be carried to the enemy by air, there can be little doubt of the soundness of this decision. In the years immediately follcwing World War II, after the United States had demobilized the major portion of its armed forces, the chief deterrent to a Russian attack was this country's possession of the atomic bomb.

Now that the Kremlin is reputed to have a stock of atomic bombs of its own, that deterrent is not nearly as potent at it once was. Little as the American people like the prospect that even more frightful weapons are in the making, the fact that the United States possesses these weapons and the means of delivering them may be sufficient to turn the balance against Red aggression.

Jane's Fighting Ship

A far cry along the Pacific Coast it was from the jolly can-can dancers at Seattle to the 17-year-old queen at San Diego.

The dancers? They were somebody's idea of a glamorous greeting to American soldiers returning from Korea. The queen? She was Jane Taylor, pretty as a pinup but unable to walk. Never could. The ship's company of the big carrier Princeton took her aboard in a wheelchair, enthroned her on the flight deck, and crowned her. They fitted her out with a wardrobe and made her their guest of honor at dinner and a dance. They presented her with a $5,000 fund for college.

All this doesn't sound like a spontaneous inspiration in the breasts of some 2,027 officers and men who have been in Asiatic waters for nine months. Of course it wasn't. Somebody had to have an idea. The idea was that a girl who had cheerfully fought a grim battle of her own, strictly on courage, would be just the queen for the crew of that fighting lady, the Princeton. Jane's picture and the story of her personality did the rest. They nominated her by acclamation.

How To Keep Well

By DR. T. R. VAN DELLEN

To the limit of space, questions pertaining to the prevention of disease will be answered. Personal replies will be made under proper limitations, when return stamped envelope is enclosed. Dr. Van Dellen will not make diagnosis or prescribe for individual diseases.

Polio Precautions

Fighting polio is like fighting an invisible enemy. We do not know when or where it will strike but this is life and there is no need to spend the polio season in a state of anxiety. Unless an epidemic appears close to home, the chances are slight of having a victim in the family.

The early signs of polio are headache, nausea, vomiting, muscles soreness, stiffness, stiff neck, fever and difficulty in swallowing. The physician should be called when children exhibit such symptoms and the youngsters must be kept indoors until the possibility of polio has been eliminated. There are no sure-fire preventive measures in the line of vaccines or medications. Consequently we must rely upon a number of precautions that bear a casual relationship to the malady.

During the polio season, undue fatigue and exertion are to be avoided and special attention must by paid to good physical hygiene and sanitation. This means washing the hands before eating and covering the mouth and nose when coughing or sneezing. Flies and other insects should be kept from foods. Diet also is important because laboratory studies have shown that animals deprived of certain proteins are more susceptible to the disease. In the circumstances it is advisable to include in the meals cereals, meats, milk and dairy products. Families should not travel into areas where polio is known to be present unless travel is absolutely necessary.

Nose, throat and dental operations are discouraged during the polio months of July, August, September and October. Open wounds created by surgery make it easier for the causative virus to gain entrance to the body. Recently scientists have concluded that vaccination against whooping cough and diphtheria also should be delayed at this time of the year because the procedure may lower the resistance of the body to polio for at least a month after the innoculations are given.

There is no positive evidence that polio is spread by water, sewage, food or insects, but research has produced certain data indicating that such factors might be involved. The virus has been found in sewage and perhaps drinking water could be contaminated in this way. While no outbreaks have been traced to drinking water, this possibility cannot be discarded. When an epidemic exists, therefore, water only from a safe source should be used. The virus lives for a long time in the bowel discharges, hence the proper collection and disposal of human waste is most important. This problem begins in the home and ends in the center for sewage disposal.

The polio virus has been found in blow flies, house flies and cockroaches. Thus transmission by insects could occur but proof of their responsibility for epidemics still is lacking. Entire communities have been sprayed with DDT but the efficacy of this measure has not been evaluated. The rationale of this procedure is complicated further because all epidemics stop spontaneously. On the other hand, no one can deny that flies are capable of spreading disease, which means that their eradication never is in vain. It is best done by covering or spraying manure piles and the proper collection and disposal of waste products. In this way the breeding sources are attacked more effectively than through spraying the entire city by airplane.

TOMORROW: Faulty clotting of blood.

STAPH INFECTIONS

B. F. writes: Are sties on the eyes and boils in different parts of the body related? I get both of them now and then.

REPLY

Yes, both represent staphylococcal infections. In the sty, the germ attacks the root of the eyelash; the boil, an ordinary hair root.

FOODS THAT DISAGREE

Mrs. H. writes: What foods are most likely to disagree with a person?

REPLY

Some individuals with cast iron stomachs can eat anything; others are bothered by certain foods. The items most likely to cause trouble are: raw onion, milk (including cream and ice cream), raw apples, cooked cabbage, chocolate, radishes, raw tomatoes, cucumbers, eggs, cantaloup, meat, strawberries, coffee, lettuce, dried beans, cauliflower, melons, pork, corn, pickles and sour foods, peanuts, oranges, spices, cheese and peppers. Fat, greasy and rich foods are usually upsetting to many.

WHEEZING ON LAUGHING

M. T. writes: Whenever I burst out laughing my bronchial asthma bothers me. Why is this?

REPLY

Laughter encourages deep breathing, which in turn dislodges mucus and initiates coughing. It is the latter manifestation that produces the temporary bout of sneezing.

JEEP DISEASE

J. L. writes: What would happen if a pilonidal cyst is not removed?

REPLY

In most instances, these lesions become infected at intervals, producing periodic disability. Others drain constantly, requiring a fresh bandage every day. Between attacks the individual may be perfectly comfortable.

Freedom Of The Press

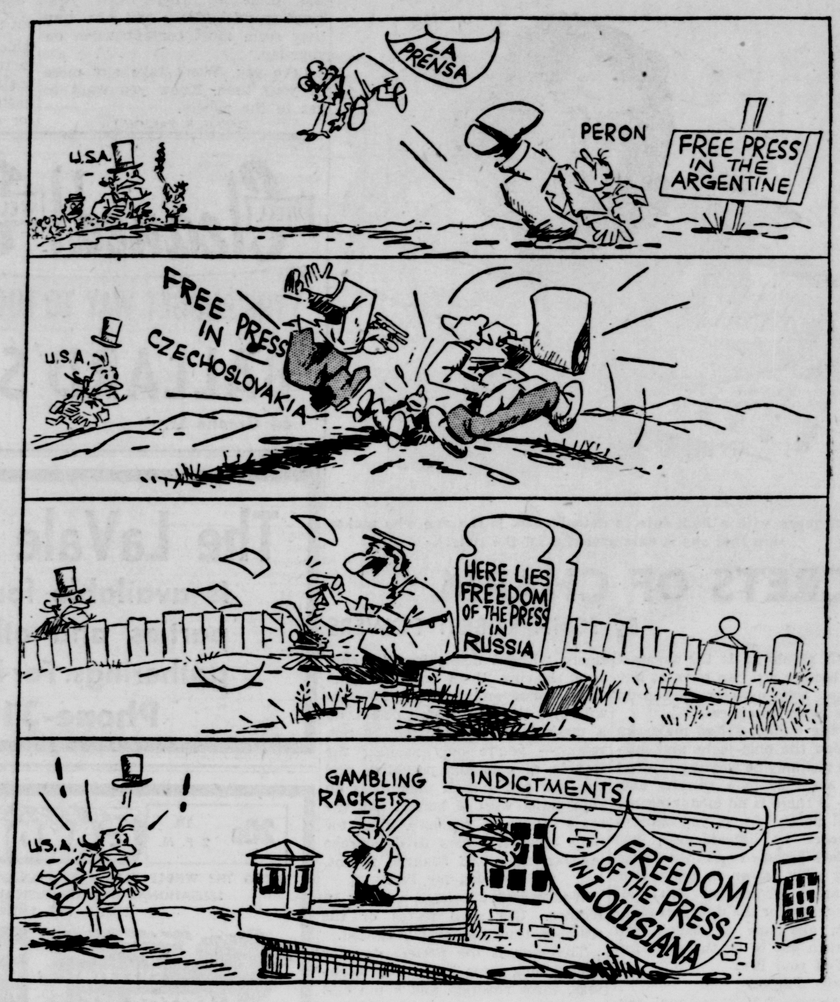

DREW PEARSON on

The Washington Merry-Go-Round

Glaring Tax Loopholes In New Senate Bill; Five Millionaire Senators Helped Draft Discriminatory Tax Schedule; Coal Mine Owners Get Special Favor

WASHINGTON—The men who run the Senate Finance Committee are among the wealthiest in Congress, including five millionaires. Most of the others have large outside incomes well above their $15,000-a-year Senate salaries.

Yet these well-heeled Senators have just finished drafting a complicated new tax bill that will spare the rich and soak the poor more than at any time since the days of Andy Mellon. It is literally polka-dotted with loopholes to benefit special, private interests all the way from mine owners to oyster-shell dealers.

What the Senate Finance Committee has done is trim one and a half billions off the House tax bill, in such a way that 90 per cent of this tax saving goes to the rich who can afford to pay more. Only a paltry $200 million will be cut off the tax bill of the small-income people who earn less than $5,000 per year.

For example, the House approved a 12½ per cent boost in the individual income taxes. The Senate committee cut this to 11 per cent, then threw in a clause for the special benefit of some of their own group. This clause would limit the increase to eight per cent of all income remaining after taxes paid under the present law. The way this works out, it would benefit single people making more than $27,000 a year, or married couples making over $54,000 a year. The loss to the Treasury is estimated at half a billion dollars annually and the low-bracket taxpayer gets no benefit.

The Senate committee also reduced taxes on corporations, which are now earning at the rate of $50 billion per year—the largest profits in history. Most of these profits are coming from the Korean War boom, yet the Finace committee whittled down the excess-profits tax to the tune of an estimated $750 million.

In just one stroke, the Senators saved the big corporations another approximately half a billion dollars. The House had adopted the normal procedure and had voted corporate tax increases to take effect as of Jan. 1, 1951. However, the Senate changed this tax date to April 1, 1951.

Children Count as Partners

Though the House had already added a few loopholes to the tax bill, the Senate Finance Committee adopted all the House loopholes and added several more of its own. Here are some of the most glaring loopholes, designed to save taxes to the wealthy but add to the tax burden of the poor:

1. Individual incomes are taxable up to 90 per cent. However, capital gains are taxable up to only 25 per cent. The House voted, and the senators approved, a loophole by which coal-mine royalties would be capital gains. This is a tax bonanza for the coal-mine owner, putting him in a special category from other businessmen such as the apartment house owner, for instance, who cannot charge up rents as a capital gain.

2. A farmer or workingman can now reduce his taxes by splitting his income with his wife. However, the House voted to allow businessmen the special privilege of splitting their income with their entire families, under certain conditions. Thus, in some cases a businessman could count his children, including newborn babies, as full-fledged business partners and thus reduce his tax load. The senators not only accepted this loophole, but made it retroactive all the way back to 1939. This means a saving of several hundred million dollars to businessmen, which will have to be made up by other taxpayers.

3. Oil and gas owners now have a special loophole, which enables them to deduct 27½ per cent of their investment each year. This would be the same as the 27½ per cent reduction from a wage earner's gross salary—only the wage earner isn't allowed it.

After four years, the oilmen's entire investment can be deducted, yet under the new bill they can continue taking 27½ per cent additional deductions each year. Instead of closing this gaping loophole, the senators allowed similar but lesser deductions for several other industries—sand and gravel, clay, tile, asbestos, salt, oyster shells, clam shells and many others.

Beef-Cattle Bonanza

4. In addition to the benefits for coal-mine owners, another special tax loophole was voted by the House for the mining industry generally. This permits full tax deductions for the development of new mines. The senators not only accepted this but added on a $75,000 tax deduction for exploration cost.

5. The House permitted livestock breeders to count their income as capital gains. The senators accepted this and added turkey breeders to boot, since one turkey-breeding senator is a member of the committee. This new capital-gains bonanza on cattle is why dairy farmers are going out of the milk business in favor of raising blue-ribbon show herds which they can sell at a huge capital-gains profit.

The five millionaire senators who drafted this rich man's tax bill behind closed doors are Bob Kerr of Oklahoma and Harry Byrd of Virginia, Democrats; Gene Millikin of Colorado, Bob Taft of Ohio, and Ed Martin of Pennsylvania, Republicans. Also on the committee, and men of large incomes are: Clyde Hoey of North Carolina, Allen Frear of Delaware, Democrats; Hugh Butler of Nebraska, cattle raiser; Owen Brewster of Maine, and John Williams of Delaware, a turkey raiser, Republicans. Two other members of the committee are well off but not wealthy—Walter George of Georgia, chairman, and Ed Johnson of Colorado, both Democrats.

Texas' Tom Connally, also a member of the committee, is wealthy, but has a long record for voting in favor of the small taxpayer. Aside from Connally, the small taxpayer is not represented on the committee.

However, Senator Humphrey of Minnesota, Democrat, will lead the fight on the Senate floor to close the tax loopholes. He will be backstopped by a group of Democratic senators including millionaires Lehman of New York, Benton of Connecticut, and Green of Rhode Island.

(Copyright, 1951,
By The Bell Syndicate, Inc.)

Against Boxing Rage

By ROGER W. BABSON

NEW YORK CITY, Sept. 16—I despise the commercial exploitation of brutality, as it exists in prize fighting. So far this year six fighters have died from injuries received in the ring in the United States alone. Surely, commercial prize fighting is something the country could well do without. It comes to me as a shock that an estimated 40,000,000 Americans turned on their radios or televisions to hear or watch the Ezzard Charles—Joe Walcott bout. We boast that our civilization is superior to that of ancient Rome because we do not have the bloody gladiatorial contests. Yet, doctors know that many prize fighters suffer with serious injuries which are not public knowledge.

Protect The Onlookers

It is my opinion that boxing gloves were invented not so much to protect the bodies of the boxers as to protect the consciences of the onlookers. When gloves are worn the people at the ring side can "kid" themselves that they are observing an exhibition of skill disassociated from cruelty and degradation.

It is the intentional infliction of physical injuries which distinguishes boxing, and probably wrestling, from the true sports. Boxing and wrestling may be essential to a young man's physical education, but they should be restricted to high school gymnasiums and military training camps. Keep them out of the entertainment field. I am chagrined to think that here in enlightened America the form of entertainment which draws the greatest number of televiewers consists of the spectacle of two pugilists slugging each other until both are bleeding and bruised, and one of them, suffering from intentionally inflicted concussions, drop to the floor unconscious.

Suggests Boycott

Let me state with emphasis, however, that I am not at this time recommending abolition of prize fighting by law. The menace of prize fighting can be met by a spiritual protest, which could manifest itself adequately by a turning off of television and radio sets. Americans must solve this problem by self-control and by setting their children and neighbors a good example.

World leadership appears to be devolving upon the United States of America, and the retention of leadership implies ample provision for military defense. Personnel in our armed forces need all-round rugged physical training along with their technical training. Preparedness for individual personal combat is a virtue that should be cultivated to a reasonable degree. Courses in boxing and wrestling, therefore, should be part of the physical education of our young men, in the national interest. But I can't perceive that the need for such training warrants the commercial exploitation of brutal fights for high prizes before mammoth audiences.

No Animosity

I harbor no resentment against individual pugilists. I do not know how much we can believe of the publicity issued concerning the new champion heavyweight prize fighter, Mr. Arnold Cream, whose ring name is Jersey Joe Walcott. I am greatly interested to read that Mr. Cream teaches Sunday School and before each bout seeks a few minutes of solitude for the purpose of prayer. My first reaction was to look only with a cynical eye on prayers for success in the prize ring!

But as I read more about Mr. Cream, a man near 40, I could not avoid the conclusion that it is unimportant whether or not he prays for God's blessing on un-Godly endeavor. The sad thing is that in this country a man of Mr. Cream's lifelong character, perseverance, and interest in the church finds opportunity for self-expression only in a profession that purveys to the lowest human instincts. If racial discrimination and poverty had not borne down so heavily on this competent man in his youth, America might be richer by one more leader in some constructive profession. The difference between Arnold Cream's opportunities and the opportunities which our people will accord each of his six promising children will be a good measure of the nation's progress in democracy.

Matter Of Fact

By JOSEPH ALSOP

The Big Men

A few days ago the weekly meeting of the Armed Forces Policy Council — the statutory committee of the top men in the Defense establishment — seemed to be starting as usual. But when all the secretaries of departments and chiefs of service staffs were in their hierarchical places, George C. Marshall spoke from the head of the council table.

He was, he said, laying down his heavy burden at long last. He had asked the President to relieve him as early as last March. He had only agreed to stay on until the completion of the Japanese peace treaty — a risky corner to turn. He was glad to go, and glad to pass on his burden to his successor, whom all would warmly support. And so, motioning Robert A. Lovett into the Secretary of Defense's chair the great old man rose, shook hands with his associates, and quietly left the council room and public life.

This quiet departure, so modest yet so deeply moving, affords an excuse for saying something that is not news, yet needs to be said. In these dark times, it is only too easy to notice and to write about only what is depressing and squalid. At home, the fundamental decencies of American political life are now under attack, as never before in the lifetime of any of us, by a shabby crew of adventurers and opportunists. Abroad, dark clouds ring the whole horizon, and at any moment the fearful storm of war may break over the world. In these circumstances, the sane, healthy and hopeful things sometimes compete too weakly for attention with the lurid, the horrible and the menacing.

Marshall One Of Them

To true up, then, it is good to take the occasion of Gen. Marshall's retirement to celebrate the fine things, and more particularly the fine men, that American public life has produced in these last years. In one of his Princeton lectures, George Kennan paid tribute to such giants of our past as John Hay, Elihu Root and Charles Evans Hughes, as being men who "embodied that pattern of integrity of mind and spirit, moderation and delicacy of character, irreproachable loyalty in personal relations, modesty of person combined with dignity of office, kindliness and generosity to all . . . who were weaker and more dependent which constitutes the finest (American) contribution to the human species and comes close to . . . our national ideal and genius."

Kennan need not have looked backward to find such men. One of them, in a superlative degree, was Marshall himself, the towering soldier, the masterly administrator, the leader of granite character and unimpeachable integrity. If his political judgments were not always wise (and this reporter does not think so), the fact may be explained by another passage in Kennan's lecture, where he quotes Gibbon's remark on the great Byzantine general, Belisarium: "His imperfections flowed from the contagion of his times; his virtues were his own." In the case of Marshall, he had been formed in the rigid anti-political tradition of the old army. What is remarkable about Marshall is not that he was at first somewhat at sea in handling the great political issues of the war, but that he went on to become a great Secretary of State.

Many Accomplishments

Nor is Marshall alone in belonging to this great American pattern that Kennan has so well described. The Army can also boast of Gen. Dwight D. Eisenhower, a very different man from Marshall, yet a man great enough to lift up the spirits of a continent and promise leadership to a people. And among the civilian administrators, how many there have been, in these last years, who would be the boast of any country—among the dead, Henry L. Stinson, the dedicated and destroyed James V. Forrestal and Harry L. Hopkins, to whom history will be more than just his contemporaries; and among the living such men as our Marshall's worthy successor, Robert A. Lovett, John J. McCloy and W. Averell Harriman, to name only three.

Think also of what these men and others like them—Charles E. Wilson is a new addition to the list—have accomplished in these last years. Think how the menace of Nazi tyranny and Japanese conquest was first hurled back and destroyed. Think how, when the war ended, the new menace of Soviet imperialism, left with no balancing challenge by the collapse of its evil competitors, threatened to flow out over a weakened and enfeebled world. Think how this menace too has been confronted, halted and, we hope, turned back.

Remember that these men did these things, not alone, but as the chosen agents of the American people, with the power of the American people as their strength and their resource. So long as the American people do not change, and so long as the American people can find such agents of its will, what is cheap and squalid at home, what is threatening and dark abroad will be defeted in the end.

(Copyright, 1951,
New York Herald Tribune, Inc.)

These Days

By GEORGE E. SOKOLSKY

Co-Existence

In orthodox Marxism, it is axiomatic that heaven on earth will be achieved when all of mankind accepts the dogma of socialism. The argument has raged among Marxists as to whether socialism could succeed in one country alone or had to be universal. The quarrel between Stalin and Trotzky was partly over this question. Stalin had Trotzky killed in Mexico.

Now a phrase is being used again to give the impression that Marxian orthodoxy is accepting the dogma that socialism and capitalism, sovietism and democracy can live together in peace and harmony. The phrase is, co-existence. The problem it presents is how two opposite and divergent civilizations can exist simultanously in close contact.

Juliusz Katz-Suchy, Poland's representative to the United Nations, says:

"War economy, it seemed, had become an indispensable condition for the maintenance of the capitalist system. Such an economy . . . entailed a fall in living standards, a limitation of social services, the curtailment of housing construction, and increased difficulties for the weaker economies. This was proof that the system was losing every social reason for its existence."

While this is undoubtedly in part true only because of our mixed economy in time of war which inhibits capitalist freedom, the competitive play which is essential to its success, it is also true in the Communist countries which have remained on a war basis continuously since the end of World War II. In fact, captive countries, such as Czechoslovakia, East Germany and Soviet China, have been mobilized for permanent war.

What such a man as the Polish diplomat does not understand is that the essence of American life is not the standard of living but the freedom of life. What can be said of this situation in the world today is that capitalism, Fabian socialism, and communism co-exist on a war basis and are producing in this world a lowering standard of living and shortages in raw materials and therefore in manufactured consumers' goods. But there is a difference between us and them in that here the individual retains his freedom whereas in the Soviet world, he is a creature of the state. When this difference disappears, if it ever does, we shall be alike.

If co-existence means anything, it has come to mark a period of universal misfortune, increasing fear, depreciated currencies, and a lowered standard of living, but it need not mean destruction of our civilization.

The Communist countries are anxious to develop an East-West trade to the maximum. That is, they want to increase their trade with their enemies. In this, they are joined by Great Britain, a country whose shopkeeping instincts focus realistically on the dogma that trade is the life-blood of national existence. To both the Communists and the Fabian Socialists, trade could go on even while a war is being fought, as in Korea.

In fact, now that the Japanese have regained their sovereignity, their eyes will turn, not unnaturally to the prospects of trade with the continent of Asia, particularly with Soviet China which, from Manchuria, can ship soy-beans and such items to Japan and take from that country the manufactures Japan needs to sell. Japan fought four wars for that trade and in the end lost it. But the Japanese, who despise the Chinese, would not mind their trade. Great Britain, which is engaged in both a hot and cold war against communism, still seeks the trade of Soviet China.

Katz-Suchy makes the point:

"It was now clear that the so-called 'economic assistance' under the Marshall Plan was a means of linking the economies of the recipient countries to that of the United States, depriving them once and for all of any possibility of following an independent economic policy. As for the so-called Schuman Plan, that was designed to meet the requirements of the Atlantic Pact war machinery and to serve the interests of United imperialism and its ally, German neo-fascism."

Suppose all this were correct, which it is not, the fact remains that the Soviet world aims at an integrated economic system in which the Kremlin determines the production and use of all commodities, including those of its satellites. Poland, for instance, is now not even a satellite: it is a province of Soviet Russia, directly under its control, in economics as in politics, in ideas and ideals as in the training and educaton of its children. This is a battle not only of differing economic systems but of civilizations.

(Copyright, 1951,
King Features Syndicate, Inc.)

NEWSgrams

Sirloin, meaning the choicest part of a loin of beef, is said to have been so named by James I of England, 1617. The monarch reportedly dubbed a choice cut "Sir Loin" while in his cups.

Best time to cut trees in order to kill them is in the spring, after the sprouts have started and the tree is in full leaf.

The first woman baseball writer in the United States is believed to have been Sadie K. Miller, of the Baltimore Sun, in 1900.

The "lb." sign for pound is used because it is an abbreviation of "libra," a Roman weight.

DAILY CROSSWORD

ACROSS
1. Blaze
6. Old Norse works
11. Repulse
12. Lariat
13. Artist's stand
14. More certain
15. Allowance for waste
16. Split
17. A drawing room
21. Sum up
24. Goes on shipboard
28. Things to eat
30. English author
31. Slenderness
33. Not wet
34. Uneven, as if eaten away
36. Soft, fluffy feathers
39. Light
43. African antelope
45. Monastery
46. Relieve
47. Per. to the sun
48. Not real
49. Native (Sweden)

DOWN
1. Worry needlessly
2. King —, Shakespearean character
3. Projecting part of a church
4. Encounters
5. Old measure of length
6. Bitter vetch
7. Daily
8. Venture
9. Solar disk (Egypt.)
10. A chalcedony
18. Chief gods (Teut.)
19. Long meter (abbr.)
20. Complies
21. Astern
22. Female deer
23. Put on, as clothes
25. Free
26. Measure (Heb.)
27. Pig pen
29. Spanish chaperones
32. Toward
35. Arm joint
36. Unable to hear
37. Bulging jar (Sp.)
38. Side of a room
40. Dexterous
41. A fermented drink
42. Funeral pile
44. Color, as fabric
45. Beast of burden

Saturday's Answer

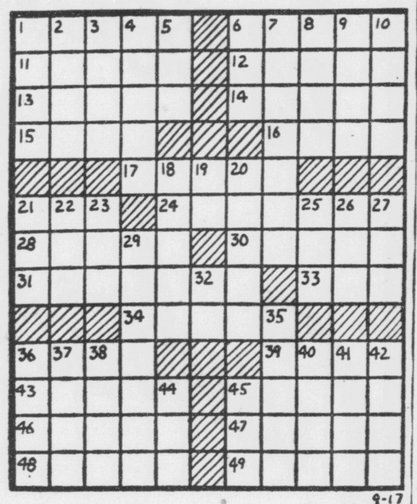

DAILY CRYPTOQUOTE—Here's how to work it:

A X Y D L B A A X R
is L O N G F E L L O W

One letter simply stands for another. In this example A is used for the three L's, X for the two O's, etc. Single letters, apostrophies, the length and formation of the words are all hints. Each day the code letters are different.

A Cryptogram Quotation

YBWNOMFCR FCX ROCCVGR KC SJV KCV ROXV. RMGOWVR FCX YJFGORVVR KC SJV KSJVG—MJONNOCHTKGSJ.

Saturday's Cryptoquote: A FAIRER SIGHT PERCHANCE THAN WHEN IT FROWNED IN POWER—SOUTHEY.

Distributed by King Features Syndicate

Radio And Television

By JOHN CROSBY

Insanity, Violence And Tears

On "The Web" the other night a homicidal sex maniac and a gibbering though gentle imbecile were parlayed into a half hour of offstage violence which must have been eminently satisfying to the people who like that sort of thing.

John Crosby

This is not intended as reproof exactly. What little story the author had to tell — and in spite of dire nature of the characters and the intrusion of a couple of corpses, he didn't have much — was well staged. Also an argument could be advanced that homicidal maniacs have been the chief characters in some pretty good plays before and will be again, that you can't rule them out entirely. Still, it was pretty strong medicine.

• — • — •

Fiendishness in varous forms is so much a part of the life around us that it's bound to be reflected in the popular arts, especially television which has a special fondness for bizarre crime. Individually, this little excursion into the lower depths can be condoned; cumulatively, it can't. And there's getting to be quite an accumulation of it on television. The perfect formula for this sort of show appears to be a mingling of sex, homicide and insanity. While I admit the existence of this explosive mixture in nature, I'd like to point out there are other, milder relationships between men and women which deserve a little more attention from the writers than they are getting. Men and women don't enjoy killing one another to the exclusion of all other amusements. They play other games, nicer ones.

Insanity, handled with greater delicacy and subtlety, was also the theme of the first of the Robert Montgomery shows of this season (NBC-TV 9:30 p. m. EDT alternate Mondays). This was a dramatization of Wilbur Daniel Steele's O. Henry prizewinning short story "Bubbles." The tale was that of a father who is trying to shield a small daughter from some skeleton in the family closet and he succeeds in shielding it pretty well from the rest of us, too, until the last few minutes. The dreadful secret is that the girl's mother, though beautiful, is mad as a hatter.

The subject of insanity, especially the particularly prevalent feminine variety of resentment and jealousy, was treated with great understanding. But the story itself seemed to lead no where in particular and I have a feeling that something must have dropped out of it in translation from story to TV. It was told through the eyes of the young girl, a small waif with open-toed teeth and slightly crossed eyes. It's what I generally refer to as the Growing Awareness of Young Girl gambit and it has been enormously fashionable among the fiction writers for a great many years.

• — • — •

However, where a girl can Grow Aware with considerable authority on the printed page, it has always been hard for the rest of us to look at life through her eyes on the stage or screen, awareness jumping out at adults more hurriedly and affecting us more cynically. Or perhaps I'm just tired of looking at things through the eyes of young girls, preferring my own myopic, slightly bleary but shock-resistant ones.

Let's move away from insanity toward a more elementary form of derangement, the giveaway program. It seems to me I have spotted a trend. Years ago, when there was such a thing as radio, the emphasis on giveaways was on laughter. The girl with the rich undistilled accents of Brooklyn could always get the quizmasters' nod because she could get a studio audience to laugh.

The emphasis now is on pathos, the idea is to wring tears from you and me and no holds are barred. The other night on "Strike It Rich" Warren Hull, the emcee, produced a family of four who were in the words of the husband "broke and desperate," were sleeping in the back of their car and had apparently given up eating entirely. The show ended before Mr. Hull managed to give away any money (although they were assured of a night's lodging, much good that will do them).

• — • — •

Mr. Hull at other times has acted as Santa Claus to scores of other people in the grip of desperation. This is very nice for the contestants, but I'm a little resentful that my own emotions should be played with in this way to sell a sponsor's product. The tear-jerking racket, I feel strongly, should be returned to soap opera where it came from.

(Copyright, 1951, New York Herald Tribune, Inc.)

The Nassau grouper, a West Indies food fish, changes its color like a chameleon.

Only one of 15 divorced persons does not remarry within 15 years.

BIDU SAYAO
Tonight on The Telephone Hour
WTBO – 9 P. M.
NBC Network

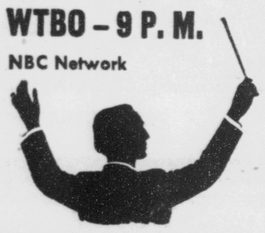

WITH DONALD VOORHEES AND THE BELL TELEPHONE ORCHESTRA

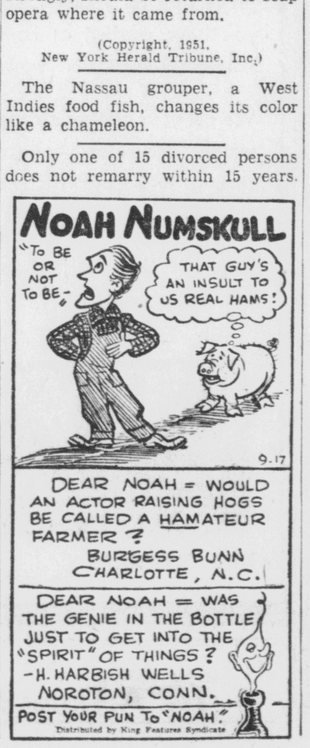

Today's Radio Programs

MONDAY, SEPTEMBER 17, 1951

The programs listed below are supplied by the local radio stations, which are responsible for their accuracy. This space is provided without charge by the News as a service to listeners.

A.M.	WTBO 1450 KC FM 106.9 MC	WCUM 1490 KC FM 102.9 MC	WDYK 1230 KC
6:00	News; Jack Gale Show		News
6:15	Jack Gale Show	6:29 Sign On	Richard's Almanac
6:30	News; Jack Gale Show	Sundial	" "
6:45	Jack Gale Show	" "	Richard's Almanac; News
7:00	News; " "	News; Sundial	"
7:15	" "	Sundial	"
7:30	News; Jack Gale Show	Sundial; News	News; Richard's Almanac
7:45	The Jack Gail Show	Kiddies' Capers	" "
8:00	World News (NBC)	World News (CBS)	Martin Agronsky (ABC)
8:15	Jack Gale Show	Sundial	Ed Hoey Prevue
8:30	" "	Sundial	AM with JM
8:45	Morning Meditations	Sundial	" "
9:00	News; Songs of Safety	News of America (CBS)	Breakfast Club (ABC)
9:15	"	Friendship Hour	" "
9:30	Morning Special	Morning Melodies	" "
9:45	Meet the Menjous	" " ; News	" "
10:00	Welcome Travel'rs (NBC)	Arthur Godfrey Time (CBS)	True Story; News (ABC)
10:15	" "	" "	" " ; News; Betty
10:30	News; Merry-Go-Round	" "	Lone Journey (ABC)
10:45	Homemaker Harmonies	" "	Modern Romances (ABC)
11:00	Break the Bank (NBC)	" "	Evelyn Winters (ABC)
11:15	" "	" "	David Amity (ABC)
11:30	Jack Berch (NBC)	Memorable Music	A Girl Marries (ABC)
11:45	Dave Garroway (NBC)	Rosemary (CBS)	Dixie'nd Lunch; News
AFTERNOON PROGRAMS			
Noon	Music at Mid-Day	Noon News Roundup	Curt Massey (MBS)
12:15	Mid-Day News	Perry Mason (CBS)	Local, National News
12:30	News; The Bandstand	Helen Trent (CBS)	Grandstand Bandstand
12:45	The Bandstand	Our Gal Sunday (CBS)	Grandstand Bandstand
1:00	Telo Jackpot	Big Sister (CBS)	Paul Harvey (ABC)
1:15	"	Ma Perkins (CBS)	Personality Time
1:30	NBC News	Susan Smith Time	Luncheon with Lopez
1:45	Lorenzo Jones (NBC)	Guiding Light (CBS)	Harvey Harding
2:00	Double or Nothing (NBC)	News; Melody Ballroom	Grandstand Bandstand
2:15	" "	" "	Warm Up Time
2:30	Afternoon Matinee	Melody Ballroom	Brooklyn at Chicago
2:45	" "	" "	" "
3:00	Life Can Be B'tiful (NBC)	News; " "	" "
3:15	Road of Life (NBC)	" "	" "
3:30	Pepper Young (NBC)	Houseparty (CBS)	" "
3:45	Right to Happiness (NBC)	" " ; C. Adams (CBS)	" "
4:00	Backstage Wife (NBC)	Strike It Rich (CBS)	" "
4:15	Stella Dallas (NBC)	" "	" "
4:30	Widder Brown (NBC)	The Brighter Day (CBS)	" "
4:45	Woman in House (NBC)	Band (CBS); News (CBS)	" "
5:00	News; Five O'Clock Show	The Barber Shop	News; Big Jon & Sparkey
5:15	" " "	" "	" "
5:30	News	Top Tune Time (CBS)	Fun Factory
5:45	Round-Up	Adventure Your Heritage	" "
EVENING PROGRAMS			
6:00	Accent on Sports	News	" "
6:15	News	Sports Roundup	" "
6:30	Van Roby Sports Show	Frank Parker Show	" "
6:45	Dick Haymes Show	Old New Orleans	" "
7:00	Richard Harkness	You & the World (CBS)	" "
7:15	David Rose Show	Jack Smith Show (CBS)	News; Mel Allen
7:30	News (NBC)	Here's to Veterans	Lone Ranger
7:45	One Man's Family (NBC)	Ed. R. Murrow (CBS)	" "
8:00	Railroad Hour (NBC)	Suspense (CBS)	Man from Homicide
8:15	" "	" "	" "
8:30	Voice Firestone (NBC)	Boston Blackie	Crime Fighters
8:45	" "	" "	" "
9:00	Telephone Hour (NBC)	Lux Radio Theatre (CBS)	Murder by Experts
9:15	" "	" "	" "
9:30	Lyn Murray Show	" "	Ghost Stories
9:45	" "	" "	" "
10:00	Boston Pops Orch.	Bob Hawk Show (CBS)	News; Internat'l Airport
10:15	" "	" "	" "
10:30	Boston Pops Orch.	Rob't Q's Waxw'ks (CBS)	Red Nichols Show
10:45	" "	" "	News; Dream Harbor
11:00	News	N'ws&N'ws A'lysis (CBS)	Proudly We Hail
11:15	News of the World	One Night Stand	" "
11:30	Surprise Serenade (NBC)	News & Sports; Sign Off	News; Proudly We
11:45	Surprise Serenade		Hail
12:00	News (NBC); Sign Off		News; Sign Off

TELEVISION SUMMARY

Note (TV programs relayed on Eastern Daylight Time only. Subtract one hour for Standard Time.)

7:30—Screen Test—abc
8:00—To Be Announced—nbc; Video Theater—cbs; Hour of Films—abc
8:30—Barlow Concert—nbc; Talent Scouts—cbs; Mme. Liu Tsong—DuMont
9:00—Lights Out—nbc; Heidt Talent—cbs; United or Not—abc; Wrestling Bouts—DuMont
9:30—Theater Hour—nbc; It's News To Me—cbs; On Trial Forum—abc
10:00—Summer Theater—cbs
10:30—Who Said That—nbc; Stud's Place—abc

GRIN AND BEAR IT — By Lichty

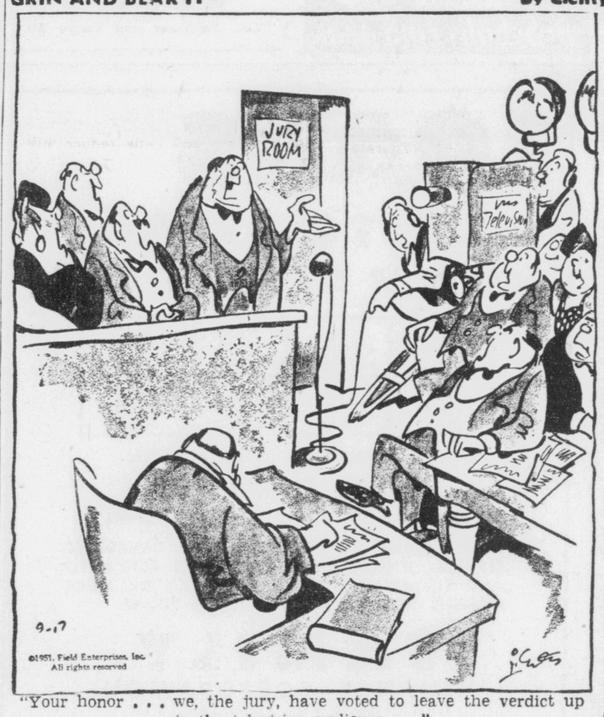

"Your honor . . . we, the jury, have voted to leave the verdict up to the television audience . . ."

BARCLAY ON BRIDGE

By Shepard Barclay

"The Authority on Authorities"

TWO SQUEEZES IN A ROW

YOU are not likely to see the double-squeeze principle applied on two different tricks, one of them three tricks later than the first. The first squeeze pinches one defender between a couple of suits. Since he is the only one who can protect one of those suits, he must relinquish his defense in the other. That then leaves his partner in an impossible spot, where he must defend against that unguarded suit and the fourth suit. All of which he can't do if the play is built right.

	♠ 8 5 ♥ A Q J 10 6 ♦ J 7 ♣ A Q 10 6	
♠ J 10 9 ♥ 7 4 2 ♦ 8 ♣ K 7 5 4 3 2	N W E S	♠ K 7 4 2 ♥ K 9 5 3 ♦ 10 6 4 2 ♣ 9
	♠ A Q 6 3 ♥ 8 ♦ A K Q 9 5 3 ♣ J 8	

(Dealer: East. North-South vulnerable.)

East	South	West	North
Pass	1 ♦	Pass	1 ♥
Pass	3 ♦	Pass	4 ♣
Pass	4 ♠	Pass	5 ♥
Pass	6 NT	Pass	7 NT

One of the several truly skilled bridge players in the organization built by that great man and American, the late William Randolph Hearst, is Morgan W. Howard. This hand is an example of the acumen he brings to every task. His partner had put the weight on him going to grand slam, but Mr. Howard, a former president of the American Contract Bridge League, carried it manfully, as you will agree when you hear what he did.

West led the heart 7, so surely placing the K with East that Mr. Howard took it with the A. Before deciding what finesse he would risk, if any, he probed by running some diamonds, discarding so as to leave in dummy two spades, the heart Q and four clubs. Then he led the last diamond. West, now with three spades and four clubs, would have made four club tricks available by finessing if he tossed a club, so threw off a spade, which later made East vulnerable to a squeeze between the majors.

The club J and 10 were finessed, then the A scored, putting the pincers on East. With three spades and the heart K, he dared not discard the heart and set up the Q he could see in dummy, so he selected a spade, leaving him only two. So after the spade Q finesse, the A dropped the K and made the 6 good for the final trick. The sublime confidence of Mr. Howard's partner in raising the small slam to grand proved justified.

• • •

Tomorrow's Problem

	♠ A 8 7 ♥ A 3 ♦ A ♣ A K Q 10 9 5 3	
♠ K Q ♥ Q 10 8 5 4 ♦ J 9 3 ♣ J 4 2	N W E S	♠ 5 4 2 ♥ 9 7 6 ♦ Q 8 7 6 4 ♣ 7 6
	♠ J 10 9 6 3 ♥ K J 2 ♦ K 10 5 2 ♣ 8	

(Dealer: North. Both sides vulnerable.)

How should North play for 7-No Trumps doubled by West if East leads the diamond 6?

Distributed by King Features Syndicate

BLONDIE — By CHIC YOUNG

BRICK BRADFORD

HENRY — By CARL ANDERSON

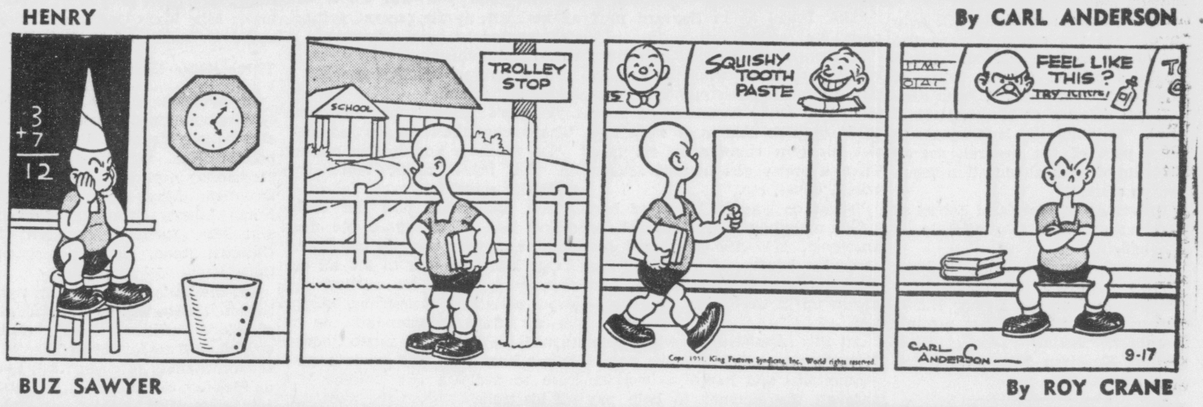

BUZ SAWYER — By ROY CRANE

BARNEY GOOGLE AND SNUFFY SMITH — By FRED LASSWELL

LITTLE ANNIE ROONEY — By BRANDON WALSH

JOE PALOOKA — By HAM FISHER

BIG SISTER

DICK TRACY

DAILY CROSSWORD

ACROSS
1. Blaze
6. Old Norse works
11. Repulse
12. Lariat
13. Artist's stand
14. More certain
15. Allowance for waste
16. Split
17. A drawing room
21. Sum up
24. Goes on shipboard
28. Things to eat
30. English author
31. Slenderness
33. Not wet
34. Uneven, as if eaten away
36. Soft, fluffy feathers
39. Light
43. African antelope
45. Monastery
46. Relieve
47. Per. to the sun
48. Not real
49. Native (Sweden)

DOWN
1. Worry needlessly
2. King —, Shakespearean character
3. Projecting part of a church
4. Encounters
5. Old measure of length
6. Bitter vetch
7. Daily
8. Venture
9. Solar disk (Egypt.)
10. A chalcedony
18. Chief gods (Teut.)
19. Long meter (abbr.)
20. Complies
21. Astern
22. Female deer
23. Put on, as clothes
25. Free
26. Measure (Heb.)
27. Pig pen
29. Spanish chaperones
32. Toward
35. Arm joint
36. Unable to hear
37. Bulging jar (Sp.)
38. Side of a room
40. Dexterous
41. A fermented drink
42. Funeral pile
44. Color, as fabric
45. Beast of burden

Saturday's Answer

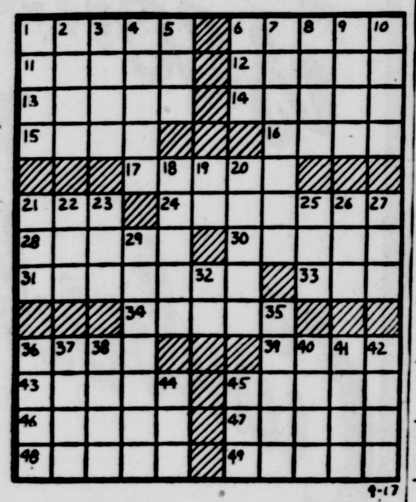

DAILY CRYPTOQUOTE—Here's how to work it:

A X Y D L B A A X R
is L O N G F E L L O W

One letter simply stands for another. In this example A is used for the three L's, X for the two O's, etc. Single letters, apostrophies, the length and formation of the words are all hints. Each day the code letters are different.

A Cryptogram Quotation

YBWNOMFCR FCX ROCCVGR KC SJV KCV ROXV. RMGOWVR FCX YJFGORVVR KC SJV KSJVG—MJONNOCHTKGSJ.

Saturday's Cryptoquote: A FAIRER SIGHT PERCHANCE THAN WHEN IT FROWNED IN POWER—SOUTHEY.

Distributed by King Features Syndicate

Radio And Television

By JOHN CROSBY

Insanity, Violence And Tears

On "The Web" the other night a homicidal sex maniac and a gibbering though gentle imbecile were parlayed into a half hour of offstage violence which must have been eminently satisfying to the people who like that sort of thing.

John Crosby

This is not intended as reproof exactly. What little story the author had to tell — and in spite of dire nature of the characters and the intrusion of a couple of corpses, he didn't have much — was well staged. Also an argument could be advanced that homicidal maniacs have been the chief characters in some pretty good plays before and will be again, that you can't rule them out entirely. Still, it was pretty strong medicine.

●—●—●

Fiendishness in varous forms is so much a part of the life around us that it's bound to be reflected in the popular arts, especially television which has a special fondness for bizarre crime. Individually, this little excursion into the lower depths can be condoned; cumulatively, it can't. And there's getting to be quite an accumulation of it on television. The perfect formula for this sort of show appears to be a mingling of sex, homicide and insanity. While I admit the existence of this explosive mixture in nature, I'd like to point out there are other, milder relationships between men and women which deserve a little more attention from the writers than they are getting. Men and women don't enjoy killing one another to the exclusion of all other amusements. They play other games, nicer ones.

Insanity, handled with greater delicacy and subtlety, was also the theme of the first of the Robert Montgomery shows of this season (NBC-TV 9:30 p. m. EDT alternate Mondays). This was a dramatization of Wilbur Daniel Steele's O. Henry prizewinning short story "Bubbles." The tale was that of a father who is trying to shield a small daughter from some skeleton in the family closet and he succeeds in shielding it pretty well from the rest of us, too, until the last few minutes. The dreadful secret is that the girl's mother, though beautiful, is mad as a hatter.

The subject of insanity, especially the particularly prevalent feminine variety of resentment and jealousy, was treated with great understanding. But the story itself seemed to lead no where in particular and I have a feeling that something must have dropped out of it in translation from story to TV. It was told through the eyes of the young girl, a small waif with open-toed teeth and slightly crossed eyes. It's what I generally refer to as the Growing Awareness of Young Girl gambit and it has been enormously fashionable among the fiction writers for a great many years.

●—●—●

However, where a girl can Grow Aware with considerable authority on the printed page, it has always been hard for the rest of us to look at life through her eyes on the stage or screen, awareness jumping out at adults more hurriedly and affecting us more cynically. Or perhaps I'm just tired of looking at things through the eyes of young girls, preferring my own myopic, slightly bleary but shock-resistant ones.

Let's move away from insanity toward a more elementary form of derangement, the giveaway program. It seems to me I have spotted a trend. Years ago, when there was such a thing as radio, the emphasis on giveaways was on laughter. The girl with the rich undistilled accents of Brooklyn could always get the quizmasters' nod because she could get a studio audience to laugh.

The emphasis now is on pathos, the idea is to wring tears from you and me and no holds are barred. The other night on "Strike It Rich" Warren Hull, the emcee, produced a family of four who were in the words of the husband "broke and desperate," were sleeping in the back of their car and had apparently given up eating entirely. The show ended before Mr. Hull managed to give away any money (although they were assured of a night's lodging, much good that will do them).

●—●—●

Mr. Hull at other times has acted as Santa Claus to scores of other people in the grip of desperation. This is very nice for the contestants, but I'm a little resentful that my own emotions should be played with in this way to sell a sponsor's product. The tear-jerking racket, I feel strongly, should be returned to soap opera where it came from.

(Copyright, 1951, New York Herald Tribune, Inc.)

The Nassau grouper, a West Indies food fish, changes its color like a chameleon.

Only one of 15 divorced persons does not remarry within 15 years.

BIDU SAYAO
Tonight
on The
Telephone Hour
WTBO—9 P. M.
NBC Network

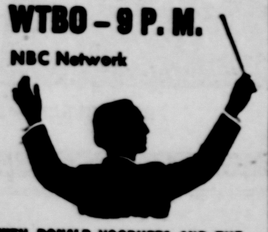

WITH DONALD VOORHEES AND THE BELL TELEPHONE ORCHESTRA

Today's Radio Programs

MONDAY, SEPTEMBER 17, 1951

The programs listed below are supplied by the local radio stations, which are responsible for their accuracy. This space is provided without charge by the News as a service to listeners.

A.M.	WTBO 1450 KC FM 106.9 MC	WCUM 1490 KC FM 102.9 MC	WDYK 1230 KC
6:00	News; Jack Gale Show		News
6:15	Jack Gale Show	6:29 Sign On	Richard's Almanac
6:30	News; Jack Gale Show	Sundial " "	
6:45	Jack Gale Show		Richard's Almanac; News
7:00	News; " "	News; Sundial	"
7:15	" "	Sundial	"
7:30	News; Jack Gale Show	Sundial; News	News; Richard's Almanac
7:45	The Jack Gail Show	Kiddies' Capers	" "
8:00	World News (NBC)	World News (CBS)	Martin Agronsky (ABC)
8:15	Jack Gale Show	Sundial	Ed Hoey Prevue
8:30	" "	Sundial	AM with JM
8:45	Morning Meditations	Sundial	" "
9:00	News; Songs of Safety	News of America (CBS)	Breakfast Club (ABC)
9:15	" "	Friendship Hour	" "
9:30	Morning Special	Morning Melodies	" "
9:45	Meet the Menjous	" " ; News	" "
10:00	Welcome Travel'rs (NBC)	Arthur Godfrey Time	True Story; News (ABC)
10:15	" "	(CBS)	" " ; News; Betty
10:30	News; Merry-Go-Round	" "	Lone Journey (ABC)
10:45	Homemakers Harmonies	" "	Modern Romances (ABC)
11:00	Break the Bank (NBC)	" "	Evelyn Winters (ABC)
11:15	" "	" "	David Amity (ABC)
11:30	Jack Berch (NBC)	Memorable Music	A Girl Marries (ABC)
11:45	Dave Garroway (NBC)	Rosemary (CBS)	Dixieland Lunch; News
AFTERNOON PROGRAMS			
Noon	Music at Mid-Day	Noon News Roundup	Curt Massey (MBS)
12:15	Mid-Day News	Perry Mason (CBS)	Local, National News
12:30	News; The Bandstand	Helen Trent (CBS)	Grandstand Bandstand
12:45	The Bandstand	Our Gal Sunday (CBS)	Grandstand Bandstand
1:00	Telo Jackpot	Big Sister (CBS)	Paul Harvey (ABC)
1:15	" "	Ma Perkins (CBS)	Personality Time
1:30	NBC News	Susan Smith Time	Luncheon with Lopes
1:45	Lorenzo Jones (NBC)	Guiding Light (CBS)	Harvey Harding
2:00	Double or Nothing (NBC)	News; Melody Ballroom	Grandstand Bandstand
2:15	" "	" "	Warm Up Time
2:30	Afternoon Matinee	Melody Ballroom	Brooklyn at Chicago
2:45	" "	" "	" "
3:00	Life Can Be B'tiful (NBC)	News; " "	" "
3:15	Road of Life (NBC)	" "	" "
3:30	Pepper Young (NBC)	Houseparty (CBS)	" "
3:45	Right to Happiness (NBC)	" " ; C. Adams (CBS)	" "
4:00	Backstage Wife (NBC)	Strike It Rich (CBS)	" "
4:15	Stella Dallas (NBC)	" "	" "
4:30	Widder Brown (NBC)	The Brighter Day (CBS)	" "
4:45	Woman in House (NBC)	Band (CBS); News (CBS)	" "
5:00	News; Five O'Clock Show	The Barber Shop	News; Big Jon & Sparkey
5:15	" "	" "	" "
5:30	News	Top Tune Time (CBS)	Fun Factory
5:45	Round-Up	Adventure Your Heritage	" "
EVENING PROGRAMS			
6:00	Accent on Sports	News	" "
6:15	News	Sports Roundup	" "
6:30	Van Roby Sports Show	Frank Parker Show	" "
6:45	Dick Haymes Show	Old New Orleans	" "
7:00	Richard Harkness	You & the World (CBS)	" "
7:15	David Rose Show	Jack Smith Show (CBS)	News; Mel Allen
7:30	News (NBC)	Here's to Veterans	Lone Ranger
7:45	One Man's Family (NBC)	Ed. R. Murrow (CBS)	" "
8:00	Railroad Hour (NBC)	Suspense (CBS)	Man from Homicide
8:15	" "	" "	" "
8:30	Voice Firestone (NBC)	Boston Blackie	Crime Fighters
8:45	" "	" "	" "
9:00	Telephone Hour (NBC)	Lux Radio Theatre (CBS)	Murder by Experts
9:15	" "	" "	" "
9:30	Lyn Murray Show	" "	Ghost Stories
9:45	" "	" "	" "
10:00	Boston Pops Orch.	Bob Hawk Show (CBS)	News; Internat'l Airport
10:15	" "	" "	" "
10:30	Boston Pops Orch.	Rob't Q's Waxworks (CBS)	Red Nichols Show
10:45	" "	" "	News; Dream Harbor
11:00	News	N'ws&N'ws A'lysis (CBS)	Proudly We Hail
11:15	News of the World	One Night Stand	" "
11:30	Surprise Serenade (NBC)	News & Sports; Sign Off	News; Proudly We
11:45	Surprise Serenade		Hail
12:00	News (NBC); Sign Off		News; Sign Off

TELEVISION SUMMARY

Note (TV programs relayed on Eastern Daylight Time only. Subtract one hour for Standard Time.)

7:30—Screen Test—abc
8:00—To Be Announced—nbc; Video Theater—cbs; Hour of Films—abc
8:30—Barlow Concert—nbc; Talent Scouts—cbs; Mme. Liu Tsong—DuMont
9:00—Lights Out—nbc; Heidt Talent—cbs; United or Not—abc; Wrestling Bouts—DuMont
9:30—Theater Hour—nbc; It's News To Me—cbs; On Trial Forum—abc
10:00—Summer Theater—cbs
10:30—Who Said That—nbc; Stud's Place—abc

GRIN AND BEAR IT — By Lichty

"Your honor . . . we, the jury, have voted to leave the verdict up to the television audience . . ."

BARCLAY ON BRIDGE

By Shepard Barclay

"The Authority on Authorities"

TWO SQUEEZES IN A ROW

YOU are not likely to see the double-squeeze principle applied on two different tricks, one of them three tricks later than the first. The first squeeze pinches one defender between a couple of suits. Since he is the only one who can protect one of those suits, he must relinquish his defense in the other. That then leaves his partner in an impossible spot, where he must defend against that unguarded suit and the fourth suit. All of which he can't do if the play is built right.

	♠ 8 5 ♥ A Q J 10 6 ♦ J 7 ♣ A Q 10 6	
♠ J 10 9 ♥ 7 4 2 ♦ 8 ♣ K 7 5 4 3 2	N W E S	♠ K 7 4 2 ♥ K 9 5 3 ♦ 10 6 4 2 ♣ 9
	♠ A Q 6 3 ♥ 8 ♦ A K Q 9 5 3 ♣ J 8	

(Dealer: East. North-South vulnerable.)

East	South	West	North
Pass	1 ♦	Pass	1 ♥
Pass	3 ♦	Pass	4 ♣
Pass	4 ♠	Pass	5 ♥
Pass	6 NT	Pass	7 NT

One of the several truly skilled bridge players in the organization built by that great man and American, the late William Randolph Hearst, is Morgan W. Howard. This hand is an example of the acumen he brings to every task. His partner had put the weight on him going to grand slam, but Mr. Howard, a former president of the American Contract Bridge League, carried it manfully, as you will agree when you hear what he did.

West led the heart 7, so surely placing the K with East that Mr. Howard took it with the A. Before deciding what finesse he would risk, if any, he probed by running some diamonds, discarding so as to leave in dummy two spades, the heart Q and four clubs. Then he led the last diamond. West, now with three spades and four clubs, would have made four club tricks available by finessing if he tossed a club, so threw off a spade, which later made East vulnerable to a squeeze between the majors.

The club J and 10 were finessed, then the A scored, putting the pincers on East. With three spades and the heart K, he dared not discard the heart and set up the Q he could see in dummy, so he selected a spade, leaving him only two. So after the spade Q finesse, the A dropped the K and made the 6 good for the final trick. The sublime confidence of Mr. Howard's partner in raising the small slam to grand proved justified.

• • •

Tomorrow's Problem

	♠ A 8 7 ♥ A 3 ♦ A ♣ A K Q 10 9 5 3	
♠ K Q ♥ Q 10 8 5 4 ♦ J 9 3 ♣ J 4 2	N W E S	♠ 5 4 2 ♥ 9 7 6 ♦ Q 8 7 6 4 ♣ 7 6
	♠ J 10 9 6 3 ♥ K J 2 ♦ K 10 5 2 ♣ 8	

(Dealer: North. Both sides vulnerable.)

How should North play for 7-No Trumps doubled by West if East leads the diamond 6?

Distributed by King Features Syndicate

BLONDIE — By CHIC YOUNG

BRICK BRADFORD

HENRY — By CARL ANDERSON

BUZ SAWYER — By ROY CRANE

BARNEY GOOGLE AND SNUFFY SMITH — By FRED LASSWELL

LITTLE ANNIE ROONEY — By BRANDON WALSH

JOE PALOOKA — By HAM FISHER

BIG SISTER

DICK TRACY

Student Nurses To Take Course At Springfield

Eleven students from Memorial Hospital School of Nursing will begin tomorrow a three months' aftion in Psychiatric Nursing at Springfield State Hospital, Sykesville. Three months experience in Psychiatry is required in most states, and these students will fulfill this requirement. Psychiatric nursing is considered more and more important to prepare students how to care for persons with emotional and mental problems.

The students will spend much of their time on the wards of the Hubner (Administration) Building under the guidance of a professional nurse. They will be assigned to individual patients and given the opportunity to study one or more patients thoroughly. Experience and observation in the operating room and treatment room are also available. Lectures will be given by members of the medical and nursing staff.

"The program of study will help to educate the community to the use of the medical and educational facilities offered by the State of Maryland," said Violet E. Popp, educational director at Memorial Hospital. "This hospital is fortunate to be a part of the general, overall program of medical education begun by the state."

University of Maryland School of Nursing students also affiliate at Springfield.

Students participating include: Phyllis Barncord, Nellie Bowman, Martha Buffenmyer, Esther Burch, Nancy Largent, Ann Linn, Virginia Lechliter, Esther Lewis, Hilda Stump, Kathleen Beachy and Colleen Russell.

Progress in sending radio waves to greater depths in the outer crust of the earth is reported from Texas. Radio waves are stated to have been transmitted through 1125 feet of earth, rock and salt.

MERLE NORMAN
COSMETICS
Free Lessons in Complexion Grooming
112 S. Liberty St. Phone 5676
OPEN TO 9 P. M. MONDAY

Cumberland's Only Complete
Hotpoint
DEALER
Leonard's
318 N. Centre St.

The Old Second Guesser

By JOHN N. WHEELER

The Last Rose Of Summer

As one grows older, he hates to see the summer fade into the fall. Then we contemplate steam heat, heavy underwear, and slush and snow, unless you live in Florida or California. We decided to go to East Hampton, Long Island, for a last swim and fling, before the chill and frosts set in. It was hot when we left and got hotter as we went along the crowded highway.

John Wheeler

We stopped at a place called the Sea Spray Inn, and what I saw there encouraged me about youth. A young man with horn-rimmed glasses and a crew haircut, who looked something like Russell Nype, passed us some pre-prandial dainties.

"Do you go to college?" I asked him.

"Yes, I will be in Harvard next year," he replied.

It turned out he was a serious young Frenchman who had already put in a term at Dartmouth and intended to study economics—I hope so he may be able to go back and put his own country on its feet. Then a pretty girl handed around celery, olives, etc.

"What do you do?" I asked her.

"I'm a sophomore at Vassar," she answered. My wife questioned her about her home, and she added she lived in Washington, D. C., and had grown up in the Chevy Chase section.

All this seemed to be wholesome. Here were a couple of young people —ambitious and happy — working through the summer to help pay for their educations. Of course, at the golf club, it would be easy to find the offspring of those who still think they are rich, making merry at the expense of their parents which I guess is all right if the old folks are prepared to pay the bills. But I believe Andre, the French boy, and the Vassar girl may climb higher in life and have more fun in the long run.

There developed a scarcity of caddies, and I found a lot of golfers pushing carts rigged to transport the tools. It looked funny to see dignified ladies and gents doing this when you wouldn't catch any of them shoving a baby carriage. One of the good players was grumbling about the situation, and I offered to carry his clubs for $10, but he turned me down, although I reminded him of inflation. As a matter of fact, the standard rate at the Maidstone Club is $3 per bag and a tip is expected on top of that. Even so, it is hard to get volunteers at the price. Perhaps they are right when you consider the number of clubs, raincoats, umbrellas, etc., some golfers carry with them. Personally, I feel the game is on the decline with everything going up, and the courses getting longer each year you grow older.

On the way back, we stopped to see a couple of friends, the husband being a banker through the week, and a bettor on horses in his off time. He told me the foreign department of his firm had received a commission from London of £6,000, which means a little more than $16,000, to place on Turpin. By the time this is published the fight will be over and you will know the answer, but, at the present writing, if I wanted to back either one, it would be Robinson.

"How do you bet that much?" I asked my friend.

"I don't know," he answered. "That's what I'm trying to find out."

"Do you have any trouble betting on the horse races, since the Kefauver show?"

"Not much, but now the bookmaker has to call you. He does daily, and they pay up all right."

Our last stop was to see an old man who should be cutting out paper dolls in a sanitarium, except he can afford an attendant. As he turned his back, the nurse nodded to me knowingly and made a gesture to indicate her patient was off his trolley. When she went out, he said,

"She's crazy."

Maybe they both were right. In fact as I read the newspapers nowadays reporting the sad state of the world and realize the stupidity of human beings, I think we all are.

(Released by The Bell Syndicate, Inc.)

CONSTIPATION ENDED, SECRETARY LIKE NEW!

Are you tied to a desk all day like this secretary? Thousands whose jobs require little exercise may suffer needlessly from constipation due to lack of dietary bulk —may take to harsh laxatives frequently. If that's *your* problem, try this way to lasting relief used by many sufferers. Just eat an ounce (about ½ cup) of crunchy Kellogg's ALL-BRAN daily. And drink plenty of water. If not *completely* satisfied after 10 days, return empty carton to Kellogg's, Battle Creek, Mich. Get DOUBLE YOUR MONEY BACK!

SECRETARY

Advertisement

Accused Slayer Faces Hearing Tomorrow

Clarence Burkett, 33, accused slayer of his estranged wife, Mrs. Mura Grace Burkett, 23, last week near Hyndman, Pa., will be given a hearing at 10 a. m. Wednesday before Justice of the Peace H. C. Bingham at Bedford, Pa.

Authorities said Burkett will be arraigned on a general charge of murder. A previous hearing was postponed.

New Store Opens At Noon Today

A new speciality shop, Lane's will open at 65 Baltimore Street today at noon.

The store will feature women's suits, coats, dresses and sportswear and will be managed by Walter S. Chain, who has been associated with the ready-to-wear business for 25 years.

WIFE PRESERVERS

If your children's toys are spread all over the house, possibly you can find an old trunk in the basement or attic. You might paint the outside in a bright color and the inside in wide stripes to make it attractive to hold toys.

Ordinary salt is composed of 60 per cent chlorine.

Equity Cases Filed

Two equity cases were filed Friday in Allegany County Circuit Court. The bills of complaint were titled Wilmoth Harman vs. Pauline Harman and Nina Smith vs. Enoch Smith.

Night School Registration Set Tomorrow

Adults in Allegany County will soon be joining the back-to-school movement when they enroll this week in adult education courses to be offered in the public schools. According to an announcement by J. D. Lonnholm, director of the evening school program, registration for the various courses to be offered will be held this week at several schools and centers.

Persons interested in enrolling in night school courses may register for classes of their choice from 7 to 9 p. m. on Tuesday and Thursday at Fort Hill and Carver High Schools, Cumberland; Beall High, Frostburg; Central High, Lonaconing; Bruce High, Westernport; and Cresaptown School, Cresaptown. Registrars will be at each school to explain the program. J. S. Hunter will take registrations at Beall High; Joseph K. Haugen at Central High; Miss Margaret Hayden at Bruce High; Mrs. Jean Eackles at Cresaptown; Miss Mary Carter at Carver; and J. D. Lonnholm at Fort Hill.

Three Home Centers

In addition to the registration centers mentioned above, classes will also be conducted at the following points: Mrs. Christine Hess, 316 Piedmont Avenue, clothing construction; Miss Helen Cherry, 38 North Liberty Street, needlepoint; and Mrs. Richard VanHorn, 725 Oldtown Road, clothing construction.

On the basis of this week's registration, classes will be organized, instructors assigned, and classes started on Tuesday, September 25. A certain number of classes will begin on Monday, September 24, and these will be specified later.

"Among the new courses to be offered this year will be sculpturing for beginners," said Mr. Lonnholm, "which is an excellent hobby medium from which a person can derive a great deal of satisfaction. A course in group leadership is planned to train a person how to preside at meetings, to take minutes, interpret parliamentary law, organize and guide groups, and how to become an effective leader. An arts and crafts course will be offered which will consist of beginner's level activities in art metal, jewelry making, leatherwork, and weaving among other activities. The course in effective speaking, which proved to be most popular last year, will again be offered to train persons to express themselves with confidence."

Academic and cultural subjects to be offered are English, beginners' Spanish, high school mathematics, pencil sketching, oil painting, water color painting, charcoal sketching, beginning piano instruction, vocal music, arithmetic for business, everyday law, family finances, and music appreciation.

Multitude Of Courses

Courses to be offered in the commercial and vocational fields are beginning typing, advanced typing, beginning shorthand, advanced shorthand, bookkeeping, commercial sign painting, bricklaying, machine shop, cabinetmaking, electric motor repairing, blueprint reading, radio repairing, women's woodwork, electrical theory, building or buying a home, machine drawing, architectural drawing, photography, and driver education.

In the field of home economics, courses to be offered are beginning sewing, advanced sewing, coat and suit making, children's clothing, clothing alteration, slip covers and draperies, millinery, rug making, knitting and needlecraft, meal preparation, and painting and decorating useful objects.

Chest Workers Plan Meeting To Further 1951-52 Drive

Busy days are ahead of leaders in the Community Chest-United Defense Fund (USO) campaign as several important meetings are scheduled this week, according to George L. Buchanan, general chairman.

Tomorrow is the opening of the advance solicitation phase of the appeal when Edmund S. Burke, chairman, and Henry C. Swearingen, co-chairman, meet with their committee for dinner at 6:15 p. m. at the Central YMCA. This is the first meeting of this committee and will be devoted to discussions of the problems of securing pace-setting gifts in advance of the general campaign which starts early in October.

Wednesday at 7:30 p. m. Charles S. Catherman, Jr., chairman of the publicity committee, and W. Addison Rinker, James J. Condon and Homer Berry, co-chairmen of the Speakers Bureau, will hold their first organization meeting. This session is scheduled for the campaign office, Room 3, County Office Building on Union Street.

Thursday at 6:15 p. m. group chairmen and their committeemen will meet with Edward L. Ewald, chairman of the Classified Section, for dinner at the YMCA to plan presentation of the appeal to the larger employed groups in the city.

Separate conferences of residential zone and district leaders throughout the week are scheduled at the homes of the co-chairman of the section according to Mrs. Morris L. Barnes, chairman. The first of these meetings is today 1:30 p. m. at the home of Mrs. Mortimer M. Nehring, 509 Caroline Street. She is meeting with Mrs. E. L. Weimer, chairman of Zone 1 and her district chairmen: "A" Mrs. John Daychak, "B" and "C" Mrs. Harry Hall, "D" Mrs. James B. Raines and Mrs. Howard Frost. Mrs. Charles B. Hornbrook, chairman of Zone 2, and her district leaders will also attend and are: "A" Mrs. Robert Shoemaker, "B" Mrs. George Phillippi and "C" Mrs. Wilbur Hutson.

Mrs. Barnes stated that with the inclusion of the United Defense Fund (USO) in the budget for the campaign the leaders of the Residential Section had unanimously agreed that it should conduct a house to house solicitation.

Optimist Club Plans Charter Night

The Optimist Club of Cumberland will hold its sixth annual dinner on Wednesday, September 26 at the Clary Club, starting at 6:30 p. m. The club was chartered September 27, 1946 and Kenneth R. Shafer is now serving as president.

Harold E. Naughton, local attorney and immediate past president of the club, will be toastmaster at the dinner. David Miller is in charge of arrangements for the affair, which will be featured by an entertainment program.

8 Hour Cleaning Service at no extra charge
Also waterproofing, and mothproofing available.
SOUTH END CLEANERS
219 Virginia Ave. Phone 3248
branch store

FOR BACK-TO-SCHOOL
Children's Wear
Shop at
Maurice's
57 BALTIMORE ST.
37 BALTIMORE ST.

Corns?
Quickest Removal Action Known To Medical Science!
NOW! FASTEST RELIEF EVER!
The instant you apply Dr. Scholl's Zino-pads, painful shoe friction stops, pressure is lifted. And no corn removing action is quicker than Dr. Scholl's. Get this famous fast relief today!
Dr. Scholl's Zino-pads

BRING YOUR FILM WORK
to be developed
to RAND'S
24 HOUR SERVICE
We Sell Film of All Kinds
RAND'S
Cor. Baltimore and Centre Sts.

Cardells is coming TO Cumberland!
★ SOMETHING NEW
★ SOMETHING DARING
★ SOMETHING DIFFERENT
Watch this paper daily!

LOANS
UP TO $1500
ON YOUR SIGNATURE ONLY

CASH YOU RECEIVE	12 MONTHLY PAYMENTS	CASH YOU RECEIVE	12 MONTHLY PAYMENTS
$80.00	$8.04	$724.48	$66.00
210.00	21.10	1104.00	100.00
324.00	30.00	1380.00	125.00

OTHER AMOUNTS IN PROPORTION
UP TO 24 MONTHS
PERMISSIBLE ON REGULATION W EXEMPT LOANS
COME IN AND GET IT. PHONE FOR IMMEDIATE SERVICE. SENSIBLE REPAYMENT TERMS. ALSO AUTO AND FURNITURE LOANS. 6, 12, 15 OR MORE MONTHS TO REPAY. COME IN OR PHONE.
FAMILY FINANCE CORPORATION
40 NORTH MECHANIC ST. — TELEPHONE 3667
Loans $300 Or Less Made Under Maryland Small-Loan Act, Article 58A

Look what you get with A LOAN FROM Personal
You get friendly, understanding, fast service! It's "YES" promptly to 4 out of 5 men, women—married or single. Come in . . . write . . . phone TODAY. Get a one-visit loan if you phone first.
EMPLOYED WOMEN
Married or single — you can get cash here promptly. Use our Special Lunch Hour Service: Phone first and get the loan in *one* visit. Get it *your* way — and fast.
Loans up to $1000
Personal Finance Co. Loans
THE COMPANY THAT LIKES TO SAY YES
Personal FINANCE CO.
2nd Floor Entrance on S. Centre St. of LIBERTY TRUST CO. BLDG., S. W. Corner Baltimore and Centre Streets, Cumberland, Md.
Phone 721 • Daniel Dopko, YES MANager
Loans made to residents of all surrounding towns.
Loans $300 and less made under the Maryland Small Loan Act.

all my clothes - all my linens just SPARKLE!
NOBODY and NO SOAP WASHES CLOTHES CLEANER than the CRYSTAL
Regardless of claims no home washing product ever made gets clothes and linens as clean as we do. To prove that for yourself, compare a piece of linen which you have washed at home with that of one of your friends who sends her wash to us. Then you be the judge.
We get your clothes cleaner through the use of rain-soft water, accurately controlled temperatures, thorough rinsing and scientific methods, without any strong chemicals.
Why not find out how Crystal service can make your life easier and better?
CRYSTAL Laundry Co.
PHONE 936
DRY CLEANING RUG CLEANING

RALPH FRANTZ Super Market
RIDGELEY, W. VA.
SELF-SERVE PHONES 879-4690

GOOD LUCK Yellow Quarters OLEO . . . 23c lb.	Domino Granulated SUGAR 25-lb. $2.35
Beechnut BABY FOODS Strained .... 3 jars 31c Junior ..... 2 jars 29c	Oakhill Creamery BUTTER 71c lb.
Shedd's SALAD DRESSING 49c qt.	Fresh Frozen STRAWBERRIES Full Pound pkg. 39c

BARGAIN BAGFUL
4 BATH SIZE CAMAY — 1 DISH TOWEL — 1 PLASTIC BAG — ALL FOR ... 71c

DUZ large pkg. 30c	New No-Rinse Marvel CHEER large pkg. 30c Giant pkg. 81c
DREFT large pkg. 30c	LAVA SOAP 2 cakes 19c
IVORY FLAKES Large pkg. 30c	OXYDOL large pkg. 30c
IVORY SNOW large pkg. 30c	TIDE large pkg. 30c
IVORY SOAP 2 large size ..... 27c 2 medium size 17c	NEW LIQUID JOY — 30c
CAMAY SOAP Reg. size cake ..... 8c Bath size .. 2 cakes 23c	

PHONE 2765
For Finest
FUNERAL FLOWERS
★
HABEEB'S
26 N. Mechanic St.

Prescriptions
We Deliver Free Up to 3 Miles By Auto and Bicycle
We Mail Your Prescription or Send by Bus Within 50 Mile Radius
Just Call
3646 or 943
Walsh-McCagh Pharmacy
MARYLAND'S LEADING PRESCRIPTION STORE
101 N. Centre St.
Free Delivery

1851 "GOOD GOODS COME IN LITTLE PACKAGES" 1951
FREE HEARING AID DEMONSTRATION
Open to ALL With Hearing Problems!
Tuesday, Sept. 18 — 9 A.M. to 5 P.M.
The Zenith specialist will be at Little's Tuesday to give you helpful answers to your questions about hearing aids. He will also demonstrate for you, free of charge, the Zenith ROYAL (regular power, tiny, compact aid) and the SUPER ROYAL (super sensitive, high power aid). Bone conduction is available at slight extra cost.
NEW! See and hear THE AMAZING ZENITH®
SUPER ROYALE and ROYALE HEARING AIDS
$75
★ Open A Budget or Charge Account
The S. T. Little Jewelry Co.
REGISTERED JEWELER AMERICAN GEM SOCIETY

Try A Times-News Want Ad

Student Nurses To Take Course At Springfield

Eleven students from Memorial Hospital School of Nursing will begin tomorrow a three months' affiliation in Psychiatric Nursing at Springfield State Hospital, Sykesville. Three months experience in Psychiatry is required in most states, and these students will fulfill this requirement. Psychiatric nursing is considered more and more important to prepare students how to care for persons with emotional and mental problems.

The students will spend much of their time on the wards of the Rubner (Administration) Building under the guidance of a professional nurse. They will be assigned to individual patients and given the opportunity to study one or more patients thoroughly. Experience and observation in the operating room and treatment room are also available. Lectures will be given by members of the medical and nursing staff.

"The program of study will help to educate the community to the use of the medical and educational facilities offered by the State of Maryland," said Violet E. Popp, educational director at Memorial Hospital. "This hospital is fortunate to be a part of the general, overall program of medical education begun by the state."

University of Maryland School of Nursing students also affiliate at Springfield.

Students participating include: Phyllis Barnoord, Nellie Bowman, Martha Buffenmyer, Esther Burch, Nancy Largent, Ann Linn, Virginia Lechliter, Esther Lewis, Hilda Stump, Kathleen Beachy and Colleen Russell.

Progress in sending radio waves to greater depths in the outer crust of the earth is reported from Texas. Radio waves are stated to have been transmitted through 1125 feet of earth, rock and salt.

MERLE NORMAN COSMETICS
Free Lessons in Complexion Grooming
112 S. Liberty St. Phone 3676
OPEN TO 9 P. M. MONDAY

Cumberland's Only Complete
Hotpoint DEALER
Leonard's
318 N. Centre St.

CONSTIPATION ENDED, SECRETARY LIKE NEW!

Are you tied to a desk all day like this secretary? Thousands whose jobs require little exercise may suffer needlessly from constipation due to lack of dietary bulk—may take to harsh laxatives frequently. If that's *your* problem, try this way to lasting relief used by many sufferers. Just eat an ounce (about ½ cup) of crunchy Kellogg's ALL-BRAN daily. And drink plenty of water. If not *completely* satisfied after 10 days, return empty carton to Kellogg's, Battle Creek, Mich. Get DOUBLE YOUR MONEY BACK!

SECRETARY

Advertisement

Look what you get with A LOAN FROM Personal

You get friendly, understanding, fast service! It's "YES" promptly to 4 out of 5 men, women—married or single. Come in . . . write . . . phone TODAY. Get a one-visit loan if you phone first.

EMPLOYED WOMEN
Married or single—you can get cash here promptly. Use our Special Lunch Hour Service: Phone first and get the loan in *one* visit. Get it your way—and fast.

Loans up to $1000

Personal FINANCE CO.

2nd Floor Entrance on S. Centre St. of LIBERTY TRUST CO. BLDG., S. W. Corner Baltimore and Centre Streets, Cumberland, Md.
Phone 721 • Daniel Dupke, VES MANager
Loans made to residents of all surrounding towns.
Loans $300 and less made under the Maryland Small Loan Act.

RALPH FRANTZ Super Market
RIDGELEY, W. VA.
SELF-SERVE PHONES 879-4690

GOOD LUCK Yellow Quarters OLEO . . . 23c lb.
Beechnut BABY FOODS Strained . . . . 3 jars 31c Junior . . . . . 2 jars 29c
Shedd's SALAD DRESSING 49c qt.
Domino Granulated SUGAR 25-lb. $2.35
Oakhill Creamery BUTTER 71c lb.
Fresh Frozen STRAWBERRIES Full Pound pkg. 39c
BARGAIN BAGFUL 4 BATH SIZE CAMAY — 1 DISH TOWEL — 1 PLASTIC BAG — ALL FOR . . . 71c
DUZ large pkg. 30c
DREFT large pkg. 30c
IVORY FLAKES Large pkg. 30c
IVORY SNOW large pkg. 30c
IVORY SOAP 2 large size . . . . . 27c 2 medium size 17c
CAMAY SOAP Reg. size cake . . . . . 8c Bath size . . 2 cakes 23c
New No-Rinse Marvel CHEER large pkg. 30c Giant pkg. 81c
LAVA SOAP 2 cakes 19c
OXYDOL large pkg. 30c
TIDE large pkg. 30c
NEW LIQUID JOY — 30c

The Old Second Guesser

By JOHN N. WHEELER

The Last Rose Of Summer

As one grows older, he hates to see the summer fade into the fall. Then we contemplate steam heat, heavy underwear, and slush and snow, unless you live in Florida or California. We decided to go to East Hampton, Long Island, for a last swim and fling, before the chill and frosts set in. It was hot when we left and got hotter as we went along the crowded highway.

John Wheeler

We stopped at a place called the Sea Spray Inn, and what I saw there encouraged me about youth. A young man with horn-rimmed glasses and a crew haircut, who looked something like Russell Nype, passed us some pre-prandial dainties.

"Do you go to college?" I asked him.

"Yes, I will be in Harvard next year," he replied.

It turned out he was a serious young Frenchman who had already put in a term at Dartmouth and intended to study economics—I hope so he may be able to go back and put his own country on its feet. Then a pretty girl handed around celery, olives, etc.

"What do you do?" I asked her.

"I'm a sophomore at Vassar," she answered. My wife questioned her about her home, and she added she lived in Washington, D. C., and had grown up in the Chevy Chase section.

All this seemed to be wholesome. Here were a couple of young people—ambitious and happy — working through the summer to help pay for their educations. Of course, at the golf club, it would be easy to find the offspring of those who still think they are rich, making merry at the expense of their parents which I guess is all right if the old folks are prepared to pay the bills. But I believe Andre, the French boy, and the Vassar girl may climb higher in life and have more fun in the long run.

There developed a scarcity of caddies, and I found a lot of golfers pushing carts rigged to transport the tools. It looked funny to see dignified ladies and gents doing this when you wouldn't catch any of them shoving a baby carriage. One of the good players was grumbling about the situation, and I offered to carry his clubs for $10, but he turned me down, although I reminded him of inflation. As a matter of fact, the standard rate at the Maidstone Club is $3 per bag and a tip is expected on top of that. Even so, it is hard to get volunteers at the price. Perhaps they are right when you consider the number of clubs, raincoats, umbrellas, etc., some golfers carry with them. Personally, I feel the game is on the decline with everything going up, and the courses getting longer each year you grow older.

On the way back, we stopped to see a couple of friends, the husband being a banker through the week, and a bettor on horses in his off time. He told me the foreign department of his firm had received a commission from London of £6,000, which means a little more than $16,000, to place on Turpin. By the time this is published the fight will be over and you will know the answer, but, at the present writing, if I wanted to back either one, it would be Robinson.

"How do you bet that much?" I asked my friend.

"I don't know," he answered. "That's what I'm trying to find out."

"Do you have any trouble betting on the horse races, since the Kefauver show?"

"Not much, but now the bookmaker has to call you. He does daily, and they pay up all right."

Our last stop was to see an old man who should be cutting out paper dolls in a sanitarium, except he can afford an attendant. As he turned his back, the nurse nodded to me knowingly and made a gesture to indicate her patient was off his trolley. When she went out, he said,

"She's crazy."

Maybe they both were right. In fact as I read the newspapers nowadays reporting the sad state of the world and realize the stupidity of human beings, I think we all are.

(Released by The Bell Syndicate, Inc.)

Accused Slayer Faces Hearing Tomorrow

Clarence Burkett, 33, accused slayer of his estranged wife, Mrs. Mura Grace Burkett, 23, last week near Hyndman, Pa., will be given a hearing at 10 a. m. Wednesday before Justice of the Peace H. C. Bingham at Bedford, Pa.

Authorities said Burkett will be arraigned on a general charge of murder. A previous hearing was postponed.

New Store Opens At Noon Today

A new speciality shop, Lane's will open at 65 Baltimore Street today at noon.

The store will feature women's suits, coats, dresses and sportswear and will be managed by Walter S. Chain, who has been associated with the ready-to-wear business for 25 years.

WIFE PRESERVERS

If your children's toys are spread all over the house, possibly you can find an old trunk in the basement or attic. You might paint the outside in a bright color and the inside in wide stripes to make it attractive to hold toys.

Ordinary salt is composed of 60 per cent chlorine.

PHONE 2765
For Finest
FUNERAL FLOWERS
★
HABEEB'S
26 N. Mechanic St.

Prescriptions
We Deliver Free
Up to 3 Miles
By Auto and Bicycle
We Mail Your Prescription or Send by Bus Within 50 Mile Radius
Just Call
3646 or 943
Walsh-McCagh Pharmacy
MARYLAND'S LEADING PRESCRIPTION STORE
101 N. Centre St.
Free Delivery

Night School Registration Set Tomorrow

Adults in Allegany County will soon be joining the back-to-school movement when they enroll this week in adult education courses to be offered in the public schools. According to an announcement by J. D. Lonnholm, director of the evening school program, registration for the various courses to be offered will be held this week at several schools and centers.

Persons interested in enrolling in night school courses may register for classes of their choice from 7 to 9 p. m. on Tuesday and Thursday at Fort Hill and Carver High Schools, Cumberland; Beall High, Frostburg; Central High, Lonaconing; Bruce High, Westernport; and Cresaptown School, Cresaptown. Registrars will be at each school to explain the program. J. S. Hunter will take registrations at Beall High; Joseph K. Haugen at Central High; Miss Margaret Hayden at Bruce High; Mrs. Jean Eackles at Cresaptown; Miss Mary Carter at Carver; and J. D. Lonnholm at Fort Hill.

Three Home Centers

In addition to the registration centers mentioned above, classes will also be conducted at the following points: Mrs. Christine Hess, 316 Piedmont Avenue, clothing construction; Miss Helen Cherry, 38 North Liberty Street, needlepoint; and Mrs. Richard VanHorn, 725 Oldtown Road, clothing construction.

On the basis of this week's registration, classes will be organized, instructors assigned, and classes started on Tuesday, September 25. A certain number of classes will begin on Monday, September 24, and these will be specified later.

"Among the new courses to be offered this year will be sculpturing for beginners," said Mr. Lonnholm, "which is an excellent hobby medium from which a person can derive a great deal of satisfaction. A course in group leadership is planned to train a person how to preside at meetings, to take minutes, interpret parliamentary law, organize and guide groups, and how to become an effective leader. An arts and crafts course will be offered which will consist of beginner's level activities in art metal, jewelry making, leatherwork, and weaving among other activities. The course in effective speaking, which proved to be most popular last year, will again be offered to train persons to express themselves with confidence."

Academic and cultural subjects to be offered are English, beginners' Spanish, high school mathematics, pencil sketching, oil painting, water color painting, charcoal sketching, beginning piano instruction, vocal music, arithmetic for business, everyday law, family finances, and music appreciation.

Multitude Of Courses

Courses to be offered in the commercial and vocational fields are beginning typing, advanced typing, beginning shorthand, advanced shorthand, bookkeeping, commercial sign painting, bricklaying, machine shop, cabinetmaking, electric motor repairing, blueprint reading, radio repairing, women's woodwork, electrical theory, building or buying a home, machine drawing, architectural drawing, photography, and driver education.

In the field of home economics, courses to be offered are beginning sewing, advanced sewing, coat and suit making, children's clothing, clothing alteration, slip covers and draperies, millinery, rug making, knitting and needlecraft, meal preparation, and painting and decorating useful objects.

Equity Cases Filed

Two equity cases were filed Friday in Allegany County Circuit Court. The bills of complaint were titled Wilmoth Harman vs. Pauline Harman and Nina Smith vs. Enoch Smith.

Chest Workers Plan Meeting To Further 1951-52 Drive

Busy days are ahead of leaders in the Community Chest-United Defense Fund (USO) campaign as several important meetings are scheduled this week, according to George L. Buchanan, general chairman.

Tomorrow is the opening of the advance solicitation phase of the appeal when Edmund S. Burke, chairman, and Henry C. Swearingen, co-chairman, meet with their committee for dinner at 6:15 p. m. at the Central YMCA. This is the first meeting of this committee and will be devoted to discussions of the problems of securing pace-setting gifts in advance of the general campaign which starts early in October.

Wednesday at 7:30 p. m. Charles S. Catherman, Jr., chairman of the publicity committee, and W. Addison Rinker, James J. Condon and Homer Berry, co-chairmen of the Speakers Bureau, will hold their first organization meeting. This session is scheduled for the campaign office, Room 3, County Office Building on Union Street.

Thursday at 6:15 p. m. group chairmen and their committeemen will meet with Edward L. Ewald, chairman of the Classified Section, for dinner at the YMCA to plan presentation of the appeal to the larger employed groups in the city.

Separate conferences of residential zone and district leaders throughout the week are scheduled at the homes of the co-chairman of the section according to Mrs. Morris L. Barnes, chairman. The first of these meetings is today 1:30 p. m. at the home of Mrs. Mortimer M. Nehring, 509 Caroline Street. She is meeting with Mrs. E. L. Weimer, chairman of Zone 1 and her district chairmen: "A" Mrs. John Daychak, "B" and "C" Mrs. Harry Hall, "D" Mrs. James B. Raines and Mrs. Howard Frost. Mrs. Charles B. Hornbrook, chairman of Zone 2, and her district leaders will also attend and are: "A" Mrs. Robert Shoemaker, "B" Mrs. George Phillippi and "C" Mrs. Wilbur Hutson.

Mrs. Barnes stated that with the inclusion of the United Defense Fund (USO) in the budget for the campaign the leaders of the Residential Section had unanimously agreed that it should conduct a house to house solicitation.

Optimist Club Plans Charter Night

The Optimist Club of Cumberland will hold its sixth annual dinner on Wednesday, September 26 at the Clary Club, starting at 6:30 p. m. The club was chartered September 27, 1946 and Kenneth R. Shafer is now serving as president.

Harold E. Naughton, local attorney and immediate past president of the club, will be toastmaster at the dinner. David Miller is in charge of arrangements for the affair, which will be featured by an entertainment program.

8 Hour Cleaning Service at no extra charge
Also waterproofing, and mothproofing available.
SOUTH END CLEANERS
219 Virginia Ave. Phone 3248
branch store

FOR BACK-TO-SCHOOL Children's Wear
Shop at Maurice's
57 BALTIMORE ST.
37 BALTIMORE ST.

Corns?
Quickest Removal Action Known To Medical Science!
NOW! FASTEST RELIEF EVER!
The instant you apply Dr. Scholl's Zino-pads, painful shoe friction stops, pressure is lifted. And no corn removing action is quicker than Dr. Scholl's. Get this famous fast relief today!
Dr Scholl's Zino-pads

BRING YOUR FILM WORK to be developed to RAND'S
24 HOUR SERVICE
We Sell Film of All Kinds
RAND'S
Cor. Baltimore and Centre Sts.

LOANS
UP TO $1500
ON YOUR SIGNATURE ONLY

CASH YOU RECEIVE	12 MONTHLY PAYMENTS	CASH YOU RECEIVE	12 MONTHLY PAYMENTS
$80.00	$8.04	$724.48	$66.00
210.00	21.10	1104.00	100.00
324.00	30.00	1380.00	125.00

OTHER AMOUNTS IN PROPORTION
UP TO 24 MONTHS
PERMISSIBLE ON REGULATION W EXEMPT LOANS
COME IN AND GET IT. PHONE FOR IMMEDIATE SERVICE. SENSIBLE REPAYMENT TERMS. ALSO AUTO AND FURNITURE LOANS. 6, 12, 15 OR MORE MONTHS TO REPAY. COME IN OR PHONE.
FAMILY FINANCE CORPORATION
40 NORTH MECHANIC ST. — TELEPHONE 3667
Loans $300 Or Less Made Under Maryland Small-Loan Act, Article 58A

1851 "GOOD GOODS COME IN LITTLE PACKAGES" 1951

FREE HEARING AID DEMONSTRATION
Open to ALL With Hearing Problems!

Tuesday, Sept. 18 — 9 A.M. to 5 P.M.

The Zenith specialist will be at Little's Tuesday to give you helpful answers to your questions about hearing aids. He will also demonstrate for you, free of charge, the Zenith ROYAL (regular power, tiny, compact aid) and the SUPER ROYAL (super sensitive, high power aid). Bone conduction is available at slight extra cost.

NEW! See and hear THE AMAZING ZENITH®
SUPER ROYALE and ROYALE HEARING AIDS
$75

★ Open A Budget or Charge Account

The S. T. Little Jewelry Co.
REGISTERED JEWELER AMERICAN GEM SOCIETY

Cardells is coming TO Cumberland!

★ SOMETHING NEW
★ SOMETHING DARING
★ SOMETHING DIFFERENT

Watch this paper daily!

NOBODY and NO SOAP WASHES CLOTHES CLEANER than the CRYSTAL

Regardless of claims no home washing product ever made gets clothes and linens as clean as we do. To prove that for yourself, compare a piece of linen which you have washed at home with that of one of your friends who sends her wash to us. Then you be the judge.

We get your clothes cleaner through the use of rain-soft water, accurately controlled temperatures, thorough rinsing and scientific methods, without any strong chemicals.

Why not find out how Crystal service can make your life easier and better?

CRYSTAL Laundry Co.
PHONE 936
DRY CLEANING RUG CLEANING

Try A Times-News Want Ad

Yankees Regain Lead; Giants Bag Two, Trail By 4½ Games

Bobby Feller Kayoed In 5th By New York

68,760 See Reynolds Win, 5-1; DiMaggio's Triple Is Big Blow

NEW YORK, Sept. 16 (AP)— Allie Reynolds' five-hit pitching boosted the New York Yankees into a three-percentage point lead today in the American League race as they whipped Cleveland 5 to 1 before 68,760 fans.

Knocking Bobby Feller from the box in the fifth inning, the Yanks evicted the Indians from first place after a six-day stay.

Reynolds was in trouble only in one inning — the fifth — as he registered his fifth victory of the season over the Tribe. He gave up two hits and two walks as the Tribe got its only run and loaded the bases with one out. Reynolds worked his way out of the tough predicament by forcing Larry Doby to hit into an inning-ending double play.

Joe DiMaggio drove Feller out of the box with a two-run triple in the Yankees' half of the fifth to paste the 22-game winning righthander with his eighth defeat.

The triumph enabled the Yankees to maintain their two and a half game margin over the third place Red Sox who nipped the Chicago White Sox, 5-4. Box:

Cleveland	AB	H	O	A	New York	AB	H	O	A
McC'ky r	3	1	2	0	Mantle r	4	1	0	0
Avila 2	3	0	2	4	Bauer r	0	0	0	0
Doby m	4	0	2	0	Col'ns 1b	2	0	6	1
Easter 1b	3	1	8	1	McDo'ld 2	4	1	4	5
Rosen 3	4	2	3	1	Berra c	3	1	9	0
C'pman 1	3	0	2	0	DiM'io m	4	2	4	0
aMitchell	1	0	0	0	Woodl'g 1	3	1	0	0
Boone s	2	0	0	1	Brown 3	4	0	2	2
bSimpson	0	0	0	0	Rizzuto s	3	1	1	2
Hegan c	3	1	5	0	Reyn'ds p	4	2	1	1
cWynn	1	0	0	0					
Feller p	2	0	0	2					
Brissie p	1	0	0	0					
Totals	30	5	24	9	Totals	31	9	27	11

a-fouled out for Chapman in 9th
b-walked for Boone in 9th
c-struck out for Hegan in 9th

CLEVELAND ..... 000 010 000—1
NEW YORK ..... 120 020 00x—5

Runs—Hegan, Mantle, Collins, Berra, Woodling, Rizzuto. E—None. RBI—McCosky, Berra, Mantle, Reynolds, DiMaggio 2. 2B—Rosen, Rizzuto, McCosky, DiMaggio. 3B—Berra, DiMaggio. SB—Collins. S—Collins. DP—Boone, Avila and Easter; McDougald, Rizzuto and Collins; McDougald and Collins, Left—Cleveland 7, New York 7. BB—Feller 4; Reynolds 5. SO—Feller 2, Brissie 2, Reynolds 8. HO—Feller 7 in 4⅔ innings; Brissie 2 in 3⅓. Winner—Reynolds (15-8). Loser—Feller (22-8). U—Summers, Hubbard, Grieve and Stevens. T—2:31. A—68,760.

Senators Lose Two

WASHINGTON, Sept. 16 (AP) — Detroit swept a doubleheader from Washington, 3-1 and 4-3, today. Bob Cain held the Senators to seven hits in the first game to register his 11th win, while Dizzy Trout's fine relief job saved Ted Gray's sixth triumph in the second game. Box:

FIRST GAME

Detroit	AB	H	O	A	Wash'ton	AB	H	O	A
Lipon s	4	1	3	4	Yost 3	3	0	2	1
Kell 3	4	0	3	3	McCor'k 1	3	1	3	0
Kry'ki 1b	4	0	10	3	Noren m	5	0	4	0
Wertz r	4	0	1	0	Mele r	3	1	2	0
Sul'van 1	3	2	1	0	Vernon 1b	4	0	7	0
Evers m	3	2	3	0	Runnels s	4	2	4	1
Ginsb'g c	3	2	2	1	Michaels 2	3	1	2	2
Priddy 2	2	2	0	2	Klutz c	4	2	3	2
Berry 2	1	0	1	2	a-Verble	0	0	0	0
Cain p	3	0	1	0	Cons'gra p	0	0	0	0
					Starr p	2	0	0	1
Totals	31	7	27	14	Grasso c	1	0	0	0
					Totals	32	7	27	7

a—ran for Klutz in 8th

DETROIT ..... 000 020 100—3
WASHINGTON ..... 001 000 000—1

Runs—Sullivan 2, Evers, Yost. E—None. RBI—Noren, Ginsberg 2, Sullivan. 2B—Sullivan, Evers, Klutz. HR—Sullivan. SB—Noren. DP—Kell, Priddy and Kryhoski; Michaels and Vernon. Left—Detroit 1; Washington 11. SO—Cain 2, Starr 3. BB—Cain 7. HO—Starr 7 in 8 innings; Consuegra 0 in 1. Winner—Cain (11-12). Loser—Starr (3-11). U—Rommel, Soar and Duffy. T—1:56.

SECOND GAME

DETROIT ..... 100 011 010—4 11 2
WASHINGTON ..... 010 001 010—3 8 3

Gray, Trout (6) and House; Marrero, Sima (3), Haynes (7), Harris (9) and Guerra.

WP—Gray. LP—Sima.

A's Grab Pair

PHILADELPHIA, Sept. 16 (AP) — The Philadelphia Athletics ended their season's play with the St. Louis Browns today by winning both ends of a doubleheader, 7-1 and 7-5 to give them a 14 to 8 edge in victories over the year. Scores:

FIRST GAME

ST. LOUIS ..... 000 100 000—1 7 2
PHILADELPHIA .... 002 104 00x—7 10 0

Markell, Mahoney (6) and Lollar. Hooper and Tipton.

HR—Zernial, Joost (Philadelphia).
LP—Markell.

SECOND GAME

ST. LOUIS ..... 001 031 000—5 11 1
PHILADELPHIA .... 241 000 00x—7 6 2

McDonald, Suchecki (2), Paige (8) and Lollar; Kellner, Scheib (6) and Tipton.

WP—Kellner; LP—McDonald.
HRS: (StL)—Thomas, Wood.

Bill Klem, 77, Big League Umpire For 36 Years, Dies

BILL KLEM

Colorful Arbiter Retired In 1941

MIAMI, Sept. 16—(AP)—Bill Klem, one of the most famed of all baseball umpires, died today of a heart ailment.

The "Old Arbiter," as he was widely known, told his lawyer a week ago, "this is my last game and I'm going to strike out this time."

The 77-year-old baseball figure died in Doctors' Hospital, where he had been a patient since Aug. 11. At his bedside was his widow, Marie, his only immediate survivor.

Retired in 1941

Klem served as a National League umpire for 36 years, retiring from the diamond in 1941. He then became umpire-in-chief of the league, emerging occasionally to officiate at a charity or exhibition game.

He stood behind home plate for the last time in a pre-season game in the spring of 1944. He wanted to prove that "perfect eyesight isn't the major factor in calling 'em right."

It wasn't until after that game that he told anyone he had become blind in one eye.

"Nobody noticed the difference in my officiating," he later recalled, "and it bore out my point—that being in position on top of the play and a few other factors are as important, maybe more important, than perfect vision."

Klem, who set a record by officiating in 18 world series games, entered baseball when it was a rough and tumble affair.

Many baseball men believe that Klem did as much as anyone in the game to raise umpiring to its present level.

Stamped Out Rowdyism

Klem himself often said that baseball became the popular sport it is today only after umpires stamped out rowdyism.

Suffering from a heart ailment the past two or three years, Klem had lived quietly with his wife in Miami Beach. He spent much of his time answering hundreds of letters, which asked his opinion on rulings made in baseball games.

One of his long time friends, Cullen Cain, retired sportswriter and former public relations director for the National League, said of Klem:

"He probably threw more players out of games than any other umpire in history, but they all loved and respected him, no matter how angry they might become."

Never Called One Wrong

Klem, one of the most colorful umpires of his time, often was quoted as saying he never "called one wrong" in his life. He later amended that to say that when he called a play he knew he was right "in my heart."

Born William J. Klem in Rochester, N. Y., he played briefly for a baseball team in his home town. He soon switched to umpiring and officiated in Connecticut and New York State League before going to the American Association in 1904. The next year he joined the National League.

He will be buried here Wednesday morning after a requiem mass at St. Patrick's Church in Miami Beach.

Sentinels Fail To Equal City Mark 2nd Time

Linsly Winner, 14-13; AHS "19" Still Stands

It's out of the frying pan into the fire as far as the Fort Hill High School football team is concerned.

Saturday night, Coach Bill Hahn's Sentinels' saw their 18-game winning streak snapped at the local stadium by Linsly Military Institute, of Wheeling, W. Va., in a 14-13 thriller.

It looks like more trouble ahead Friday night as Fort Hill is called upon to face West Fairmont High School at East-West Stadium, Fairmont, and according to word from the West Virginia mining community Coach "Biz" Dawson's Polar Bears are the "best since the 1946 state championship eleven."

The Bears whipped Rivesville, 32-0, and they are billed to play off Saturday night's postponed game with Farmington tonight. Farmington, incidentally, is scheduled to play at Romney High, November 3.

Miss Record 2nd Time

For the second time in four years, Fort Hill saw its victory streak nipped at 18 games, just one game short of the city's all-time record hung up by Allegany High elevens in 1941-42-43. The Campers won 18 straight under Herman Ball in 1941 and 1942 and ran the string to 19 when Walter Bowers took over in 1943.

Fort Hill's previous long run was 18 in 1947 and 1948. A 6-6 tie with Allegany on Turkey Day (1948) snapped the win string. Fort Hill went through 20 games without a loss by taking the 1949 opener but the tie cracked the string of consecutive wins.

A crowd of 5,500 saw the Sentinels go down to defeat Saturday in a game that had the spectators on their toes until the final whistle.

End Robert Ray's 65-yard sprint produced the first touchdown of the game and Edwards place kicked the point that gave Linsly a 7-0 edge in the first period. Dick Beard raced over from the 15 and kicked the point to tie it up at 7-7 in the second stanza. The Sentinels forged ahead in the third period, 13-7, on

(Continued on Page 9, Col. 6)

The Pennant Races

(By International News Service)

AMERICAN LEAGUE

	W.	L.	Pct.	GB.	To Play
NEW YORK	88	53	.624	—	13
CLEVELAND	90	55	.621	—	9
BOSTON	85	55	.607	2½	14

Games Remaining:

NEW YORK, at home (10)—Boston 5, Cleveland 1, Chicago 3, Philadelphia 1; away (3)—Boston 3.

CLEVELAND, at home (2)—Detroit 2; away (7)—New York 1, Boston 2, Detroit 3, Chicago 1.

BOSTON, at home (6) — Chicago 1, Cleveland 2, New York 3; away (8)—New York 5, Washington 3.

NATIONAL LEAGUE

	W.	L.	Pct.	GB.	To Play

Games Remaining:

BROOKLYN, at home (3)—Philadelphia 3; away (11)—St. Louis 3, Chicago 1, Boston 4, Philadelphia 3.

NEW YORK, at home (3)—Boston 3; away (6)—Boston 2, Cincinnati 2, Philadelphia 2.

Football Records Of District Teams

COLLEGIATE

	W.	L.	T.	Pts.	OP.	Pct.
Potomac State	1	0	0	13	0	1.000

SCHOLASTIC

	W.	L.	T	Pts.	OP.	Pct.
Allegany	1	0	0	36	6	1.000
LaSalle	1	0	0	13	6	1.000
Ridgeley	1	0	0	20	19	1.000
Petersburg	1	0	0	7	0	1.000
Romney	1	0	0	12	7	1.000
Fort Hill	1	1	0	33	21	.500
Moorefield	1	1	0	33	33	.500
Parsons	1	1	0	26	26	.500
Beall	0	1	0	6	36	.000
Berkeley Springs	0	1	0	7	12	.000
Thomas	0	2	0	7	54	.000
Keyser	0	2	0	6	39	.000
Circleville	0	0	0	0	0	.000
Franklin	0	0	0	0	0	.000
West Va. Deaf.	0	0	0	0	0	.000

CITY SCORING

	TD	PAT	Total
Beard, Fort Hill	3	3	21
Arnone, LaSalle	2	1	13
Hull, Fort Hill	2	0	12
Sisk, Allegany	1	0	6
Eirich, Allegany	1	0	6
Hager, Allegany	1	0	6
Easton, Allegany	1	0	6
Hook, Allegany	1	0	6
Widdows, Allegany	0	4	4

(Allegany scored safety in opening game with Beall)

Ridgeley High Football Roster

Player	Class	Wt.	Ht.	Pos.
Decker, Albert	Sr.	195	6' 2"	B
Baker, Burke	Sr.	145	5' 8"	B
Harness, Carter	Sr.	144	5' 7"	B
Morgan, Paul	Sr.	155	5' 11"	G
Abe, Ronald	Sr.	165	6' 2½"	E
Riggleman, Tommy	Sr.	130	5' 5"	B
Baker, James	Sr.	155	5' 10"	B
Phillips, Charles	Sr.	150	5' 11½"	E
Whetsel, Ralph	Sr.	170	6' 2"	C
Loy, Lowell	Sr.	155	5' 10"	B
Moore, Eddie	Sr.	203	6' 2"	T
White, Andrew	Sr.	171	5' 9"	G
Margherita, Louie	Jr.	150	5' 8"	T
Stump, Carl	Jr.	160	6' 1"	E
Van Meter, Darrell	Jr.	155	5' 10½"	G
Detrick, Colin	Jr.	138	5' 10"	B
McFarland, James	Jr.	150	5' 10½"	E
Magruder, Wayne	Jr.	151 ½	5' 8"	G
Aldridge, Jack	Jr.	135	5' 7"	B
McCullough, Robert ...	Jr.	130	5' 7"	B
Day, Robert	Jr.	172	5' 9"	T
Taylor, Forest	Jr.	180	6'	T
Maiers, Howard	Jr.	153 ½	5' 9"	B
Sharpless, Tommy	Jr.	156	5' 10½"	T
Grogg, Mason	Soph.	140	5' 9½"	E
Byer, Robert	Soph.	152	5' 9"	E
Lease, Delbert	Soph.	147	5' 9½"	G
McFadden, Eddie	Soph.	145	5' 10"	C
Jewell, Carl	Soph.	145	5' 8"	B
Tabler, Ronald	Fr.	134	5' 6"	B
Carr, Glenn	Fr.	160	6'	G
Baker, Willis	Soph.	170	5' 8"	T
Bradley, Robert	Fr.	170	6'	E
Ryan, William	Fr.	145	5' 9"	B
Clark, Harold	Fr.	150	5' 8"	B
Ackerman, Tommy	Fr.	150	5' 10"	E
Bowman, Charles	Fr.	130	5' 8"	B
Wagoner, Paul	Fr.	130	5' 9"	G
White, Richard Carl ...	Fr.	145	5' 10"	C

FOOTBALL SCORES

SATURDAY GAMES

Scholastic

Linsly (Wheeling) 14, Fort Hill 13 (n)
Allegany 36, Beall (Frostburg) 6
Gettysburg 6, Hagerstown 0 (n)

(LATE FRIDAY RESULTS)

Bedford 20, Somerset 7 (n)
Elkins 18, Victory (Clarksburg) 13 (n)
Farmington at West Fairmont (W. Va.) postponed until Monday on account of rain. (n)

Collegiate

By The Associated Press

EAST

Potomac State 13, Glenville 0
Kings (Pa) 13, Delaware State 0
West Liberty (WVa) 6, Fairmont State 0

SOUTH

North Carolina State 34, Catawba 0
Kentucky 72, Tennessee Tech 13
Florida 13, Wyoming 0
Appalachian 20, Guilford 0
Virginia Tech 18, Marshall 12
Western Carolnia 7, East Tenn. State 6
Arkansas State 34, Memphis Navy 0
Emory and Henry 20, Elon 14
Middle Tenn. State 38, Carson-Newman 0

MID-WEST

Cincinnati 26, VMI 7
Toledo 88, Davis Elkins 0

SOUTHWEST

Arizona State 28, Marine Recruit Depot, San Diego 13
Trinity (Tex) 19, West Texas State 7

FAR WEST

San Francisco State 40, Lewis and Clark (Ore) 34
Utah 55, Montana State 6
Denver 41, Colorado College 0
Arizona 67, New Mexico A & M 13

INTERNATIONAL PLAYOFFS

Montreal 6, Syracuse 4
(Montreal leads 1-0 in best-of-seven final series)

EXHIBITION FOOTBALL

Pittsburgh 35, Green Bay 6

Keyser Loses To Hyndman In Playoffs, 2-1

Cook's Infield Hit Decides Tilt; Victor Will Play Westvaco

Hyndman's Firemen earned the right to battle it out with Westvaco in the finals of the playoffs in the Bi-State Baseball League by defeating the Keyser Firemen yesterday in Hyndman by the score of 2-1.

The Pennsylvanians won the series, three games to one. Hyndman defeated Keyser on the latter's field Saturday, 10-6, cracking Carl Wilfong's 15-game winning streak.

Lefty Kuhn, Keyser twirler, drove in the West Virginians' initial tally in the fifth with a timely single but Hyndman came back to mark up the tying and winning tallies in the 6th.

Manager William "Bee" Scarpelli was safe on an error. He advanced to second on a wild pitch, third on a wild pitch and scored on Kuhn's balk. After Geist fanned and "Pete" Deremer went out, Sloey walked, moved to third on Stevens' single and scored what proved to be the winning marker on Bob Cook's high bounding infield bingle.

Keyser threatened in the 9th when Manager Bill See doubled and Barnhouse beat out an infield out. Tommy Burns, who relieved Bill Geist of Altoona in the 7th, forced Raines to pop to Bobby Shaffer, third sacker. Then Gene Stair made a sensational play in left field, crashing into the fence to take a drive off the bat of Ted Lauer.

Hyndman collected nine hits, three of which were credited to "Mutt" Kuhn. Lauer and Barnhouse rapped a pair of singles apiece and Earl Hess smacked a two-bagger.

Sloey obtained two of Hyndman's six safeties.

"Pete" Deremer played classy ball at short for the winners making several nice stops of throws of hard hit balls.

Geist got credit for the win.

Plans for the final best-of-five series will be made at a meeting to be held Tuesday.

Westvaco reached the finals Saturday by blasting the Frostburg Demons on Saturday in Westernport by the score of 12-6. "Woody" Woodson was returned the winner over Jack Meyer. The Papermakers won the series in three straight contests. Yesterday's score:

KEYSER ..... 000 010 000—1 9 3
HYNDMAN ..... 000 002 00x—2 6 2

Kuhn and Barnhouse, Geist, T. Burns (7) and Sloey.
WP—Geist.

Cary Middlecoff Wins By Stroke

Edges Jerry Barber For $2,400 Prize

BALTIMRE, Sept. 16 (AP) — Cary Middlecoff of Memphis recovered remarkably on the last nine holes to win the Eastern Open Golf Tourney today, even though he drove out of bounds on the last hole.

Middlecoff finished with a one-under par 71 for a 72-hole total of 279, nine below par for Mount Pleasant.

The winner wasn't decided until the last shot of the tourney by little Jerry Barber of Pasadena, Calif. When he failed to make a 15-foot putt for a birdie, it left him one stroke behind Middlecoff for the $2,400 first prize.

The 30-year-old Middlecoff emerged the winner in a blanket finish. At times, Clayton Heafner of Charlotte, N. C., was in the lead during the final round, and Jim Turnesa of Briarcliff, N. Y., had a chance.

They both killed their chances on the same hole — the 201-yard par three 17th. They each took fives in similar manner, missing the green and taking two shots to get on before holing out.

Up until then, Heafner and Middlecoff were even and Barber was a stroke behind, the way he had started the final round in relation to Middlecoff.

In fact, Middlecoff, Barber and Haefner finished in the same order in which they started the last round as all shot 71's.

Turnesa who wound up with a 69, had to share fourth place with Jim Ferrier of San Francisco who came rushing in with a 67 for a total of 282. Lloyd Mangrum, last year's winner of the Eastern with the same score as Middlecoff, finished tied for seventh at 287.

Steelers Smear Green Bay, 35-6

BUFFALO, N. Y., Sept. 16 (AP) — The Pittsburgh Steelers smeared the Green Bay Packers, 35-6 today in a National Football League exhibition game before 13,458 fans.

The Steelers capitalized on two fumbles in the second half, picking them up for scoring sprints of 62 and 56 yards.

Ray Matthews sewed it up with an 85-yard scoring run late in the fourth quarter. George Papach made it a rout by plunging the final yard for a touchdown with 15 seconds left.

Fullback Jerry Nuzum plunged nine yards for the only first half touchdown and Joe Geri booted the first of his five conversions to give the Steelers a 7-0 halftime lead.

RACE ENTRIES, SELECTIONS, OTHER SPORTS ON PAGE 9

LaVale, Corgs Tangle Today

The second game of the County Softball League series between LaVale and Corriganville will be played today at 6 p. m. at Corriganville.

LaVale won the opener of the best-of-five series last week by the score of 8-4.

Glen Kauffman and Junior Brelsford are expected to work on the firing line today.

Ponton And Roby Advance In CCC Golf Tournament

Play Bastian, Topper In Fall Semi-Finals

Russell Ponton and Clifton Van Roby, who won and lost in the finals of the spring handicap tournament, forged to the semi-finals yesterday in the Cumberland Country Club's fall championship golf tournament.

Ponton eliminated James W. Beacham, 5 and 4, and will play Max Bastian, defending champion, in the next match. Roby downed Dick Zembower, 7 and 6, and earned the right to battle John Topper in the semi-finals.

George Schwarzenbach advanced to the finals of the first flight by defeating George Young, 1 up, in 18 holes. He will play the winner of the Dr. John K. Rozum-Dr. Karl P. Heintz match.

In the semi-finals of the second flight, Fritz Eiler will play the winner of the John Mosner-Sam Gantt match and Benny LaNeve will oppose Stanley Jacobson.

George Bottorf defeated Ray Hollandsworth, 1 up in 18 holes, and will play George Thomason in the third flight semi-finals. George Millenson moved into the semi-final bracket with Charles Pinton by eliminating Keith Sisk, 1 up, 18 holes.

Tom Kearney defeated Albert Doub, 4 and 2, and Ken Morgan won over Frank McCagh, 1 up, 18 holes, in the fourth flight. In the semi-finals Kearney opposes Bill Prichard and Morgan tests John Moberly.

Louis Young defeated Harry Kauffman, 8 and 6, to challenge Earl Gower in the semi-finals of the fifth flight. In the other semi-final Jack Waugh plays Ed Mullan.

Fifty-six golfers already have signed up for the Presidents-Vice Presidents match set for October 6 and 7. One hundred are expected to compete. The losers play hosts to the winners at a dinner October 10.

Red Sox Edge Pale Hose, 5-4

Kiely And Rosar Star In Victory

BOSTON, Sept. 16—(AP)—Lefty Leo Kiely, ignoring his shaky infield, put the Boston Red Sox back on the pennant tracks again today by topping the Chicago White Sox, 5-4, with a sparkling six-hit pitching performance. Half of the Chicago counters resulted from miscues.

Johnny Pesky registered the deciding tally against righthander Ken Holcombe in the eighth inning by drawing a pass, advancing two bases as Ted Williams grounded out to short rightfield and romping in on Clyde Volmer's single.

Catcher Buddy Rosar put the Red Sox into a 4-3 lead in the seventh with his first homer of the season. Don Lenhardt homered for the first Chicago run in the second inning.

Rosar also accounted for the first two runs by doubling to right field in the fifth, after Dropo and Fred Hatfield lashed consecutative singles. Box:

Chicago	AB	H	O	A	Boston	AB	H	O	A
Dill'ger 3	4	1	2	3	DiMa'o m	4	0	1	1
Busby m	4	0	2	0	Pesky s	3	1	1	4
Minoso r	3	0	2	0	Williams l	4	0	0	0
Lenh'dt l	4	1	1	0	Vollmer r	4	1	2	0
Rob's'n 1b	3	1	9	2	G'dman 2	4	0	4	2
Niarhos c	4	1	4	0	Dropo 1b	4	1	13	2
a-Boyd	0	0	0	0	Hatfield 3	3	1	1	9
Car'quel s	4	0	3	1	Rosar c	3	3	3	1
Dem'tri 2	3	2	1	6	Kiely p	2	0	2	2
Holc'be p	1	0	0	0					
Totals	30	6	24	12	Totals	31	7	27	21

a—ran for Robinson in 9th

CHICAGO ..... 010 002 010—4
BOSTON ..... 000 030 11x—5

Runs — Dillinger, Lenhardt, Demaestri, Pesky, Dropo, Hatfield, Rosar 2. E — Carrasquel, Dropo 2, Pesky. RBI—Lenhardt, Dillinger, Rosar 3, Pesky, Vollmer. 2B—Pesky, Rosar. HR—Lenhardt, Rosar. S—Holcombe 2. DP—Rosar and Pesky; Goodman and Dropo. Left—Chicago 3; Boston 4. BB—Kiely 2, Hoolcombe 2. SO—Kiely 3, Holcombe 4. PB—Rosar. Winner—Kiely (7-4). Loser—Holcombe (10-11). U—Paparella, McKinley, Berry, McGowan. T—2:03. A—29,736.

SUNDAY FOOTBALL

Xavier 12, Quantico Marines 7

Today's PITCHERS

NEW YORK, Sept. 16 (AP)—Probable pitchers for tomorrow's major league games: (won and lost records in parentheses):

AMERICAN LEAGUE

Cleveland at New York—Lemon (17-12) vs Lopat (19-8).
Chicago at Boston—Rogovin (12-7) vs Scarborough (11-8).
Only games scheduled.

NATIONAL LEAGUE

Brooklyn at Chicago—Newcombe (18-8) vs Lown (3-7).
Philadelphia at St. Louis (night)—Roberts (19-12) vs Brazle (6-3).
Only games scheduled.

Moorefield Is 4-3 Victor Over Moose Tossers

Hott's Bunt In 9th Gives Garrett Win Over Norman Geatz

Moorefield drew first blood in its best-of-three games Interstate Baseball League final playoff series with the Loyal Order of Moose by defeating the circuit's pennant winners yesterday at Moorefield, W. Va., by the score of 4-3.

Warden Hott's squeeze play bunt which scored Newhouse in the last of the 9th decided a pitching duel in which Junior "Lefty" Garrett was returned the winner over Norman Geatz.

With the score knotted at 3-3 in the ninth, Newhouse singled and moved to second on a wild pitch. Both runners were safe on Don Smith's fielder's choice. Thomas was intentionally passed, loading the bases. Then Hott laid down the bunt that sent Newhouse over the platter.

Cumberland led 3-1 until the home half of the 8th when Bill Harman belted a two-run triple to tie the score. Bobby Thomas had singled and Warden Hott got a life on an error before Harman connected.

Each pitcher yielded eight hits. Garrett fanned eight and Geatz struck out four.

New house headed the Moorefield attack with three singles, Harman tripled and Garrett doubled. Mickey Clark and Al Martin shared four of the Moose team's safeties.

The game was played in the fast time of one hour, 45 minutes.

Penn Avenue Field will be the scene of the second game on Saturday at 4 p. m. If the series goes three games a coin will be tossed to determine the site next Sunday.

In Saturday games, the Moose ousted Centerville, 5-0, and Moorefield downed Romney, 9-7. Both were semi-final playoff contests and were final games of five-game series. Yesterday's score:

MOOSE ..... 100 002 000—3 8 2
MOOREFIELD ..... 001 000 021—4 8 1

N. Geatz and Barham. Garrett and Smith.

Henry Dempsey Cops Odd Hole Tournament

Henry Dempsey won the odd hole golf tournament over the weekend at the Cumberland Country Club by posting a net 30. His gross was 33 and handicap three.

Those winning prizes for coming closest the pin on par three holes were:

No. 1 — William Somerville. No. 6 — Dr. Samuel Jacobson. No. 10 — Charles S. Catherman, Jr. No. 12 — Keith Sisk. No. 15 — George Schwarzenbach.

Saturday Briefs

(By The Associated Press)

GOLF:

BETHLEHEM, Pa.—Billy Maxwell, Odessa, Tex., defeated Joe Gagliardi, Mamaroneck, N. Y., 4 and 3 in finals of National Amateur Golf Championship.

GENERAL:

GIBSON ISLAND, Md.—E. W. (Skip) Etchells, Rocky Point, Conn., won world championship for star class sailboats.

CURTIS, Neb.—Bobby Rewnolds, Nebraska's All-America back, sidelined for four to six weeks with shoulder separation.

RACING:

NEW YORK—One Hitter ($15.20) nosed out Alerted in $25,000 added Edgemere Handicap at Aqueduct. Hill Prince, 1950 champion, ran third in six furlong sprint as he returned to competition.

Brewers Cop Series

KANSAS CITY, Sept. 16 (INS) — The Milwaukee Brewers made quick work today of the Kansas City Blues, beating the Blues, 11 to 3, in the final game of their American Association playoff series.

The Brewers took the series, four games to one.

A homer by Jim Basso in the eighth with the bases loaded was the big Milwaukee wallop.

Braves, Reds Divide

CINCINNATI, Sept. 16 (AP) — Ken Raffensberger's fifth shutout of the season enabled the Cincinnati Reds to gain an even split in their doubleheader today with the Boston Braves. The Braves took the first game, 11 to 5, to give Warren Spahn his 21st triumph of the season, but Raffensberger allowed only five hits as Cincinnati took the windup, 4 to 0. Scores:

FIRST GAME

BOSTON ..... 100 003 020—6 11 0
CINCINNATI ..... 000 005 000—5 5 0

Spahn and St. Claire, Blackwell, Perkowski (7), Fox (8) and Howell.

SECOND GAME

BOSTON ..... 000 000 000—0 5 2
CINCINNATI ..... 202 000 00x—4 10 0

Surkont, Paine (8) and Cooper; Raffensberger and Pramesa.

LP—Surkont.

Families Here Get $100 Cash Now For Shopping Needs

A special "Shopping Money Plan" now offered by Aetna Finance Company enables worthy families and individuals to get $100 cash at once for shopping needs and expenses.

Those wanting the money are invited to stop in at the Aetna office, 7 North Liberty, across from Ft. Cumberland Hotel.

Larger amounts up to $300 are also available to pay bills and consolidate debts. The money may be obtained promptly on just signature or other security. Any worthy person may discuss these helpful money-services at any time, at the Aetna office, 7 North Liberty Ground Floor.—Adv.

Dodgers Top Chicago, 6-1

Labine Bags 4th Win, Hodges Belts Homer

CHICAGO, Sept. 16 — (AP) — Gil Hodges' two-run homer was one of five hits collected by the league leading Brooklyn Dodgers who cashed in on two glaring Chicago Cub errors today for a simple 6-1 triumph.

Clem Labine, recalled from St. Paul in July, gained his fourth straight victory against no defeats by spacing six blows, two of them doubles by Frank Baumholtz. Labine has allowed only four runs in his four triumphs.

The floundering Cubs fell completely apart in the eighth inning much to the chagrin of 33,741 Wrigley Field customers.

The Dodgers, keeping their long stride in the National League pennant rush over the second-place New York Giants, scored three times in the fateful eighth to assure Bob Kelly's defeat after seven wins. Box:

Brookl'n	AB	H	O	A	Chicago	AB	H	O	A
Furillo r	4	2	2	0	Miksis 2	4	0	1	2
Reese s	4	1	1	0	Jeffcoat m	4	0	3	0
Snider m	4	0	3	0	Baumh'z r	4	2	4	0
Rob'son 2	3	0	4	7	Sauer 1	4	0	4	0
Camp'la c	3	0	3	1	Jackson 3	3	1	2	2
Pafko l	4	0	1	0	Con'ors 1b	3	1	8	0
Hodges 1b	4	1	12	1	Ram'otti s	3	1	2	6
Cox 3	3	1	0	5	Cwen c	2	0	3	0
Labine p	3	0	1	1	Burgess c	1	0	0	0
					Kelly p	2	0	0	1
Totals	32	5	27	15	a-Mauro	1	1	0	0
					Dubiel p	0	0	0	0
					Totals	31	6	27	11

a—singled for Kelly in 9th

BROOKLYN ..... 000 120 030—6
CHICAGO ..... 000 000 100—1

Runs — Furillo 2, Reese, Campanella, Hodges, Labine, Jackson. E—Ramazzotti, Hodges, Burgess, Kelly. RBI—Snider 2, Hodges 2, Ramazzotti, Reese. 2B—Baumholtz 2, Furillo. HR—Hodges. SB—Jackson. DP — Ramazzotti, Miksis and Connors; Robinson and Hodges 2. Left—Brooklyn 1; Chicago 4. BB—Kelly 2, Labine 1. SO—Kelly 3, Labine 3. HO—Kelly 5 in 8 innings; Dubiel 0 in 1. PB—Owen. Winner—Labine (4-0). Loser—Kelly (7-3). U—Stewart, Conlan, Dascoli and Gore. T—1:43. A—33,746.

Cards Trim Phils

ST. LOUIS, Sept. 16 (AP) — Stan Musial paced the St. Louis Cardinals to a 9 to 2 victory over the Philadelphia Phillies today, slamming out a triple, single and double in that order. Bill Nicholson scored the first run off Redbird hurler Gerald Staley, a third-inning homer.

A pair of errors by Catcher Del Wilber and three wild pitches by Karl Drews helped the St. Louis club along.

The Phils outhit the cards 14 to 13 but Staley kept the Phils' hits scattered enough for his 17th victory this year. Box:

P'elphia	AB	H	O	A	St. Louis	AB	H	O	A
Young 2	5	1	1	3	Hemus s	3	1	1	2
Ashb'n m	5	4	1	0	Sch'd'st 2	5	2	1	2
Sisler 1

Yankees Regain Lead; Giants Bag Two, Trail By 4½ Games

Bobby Feller Kayoed In 5th By New York

68,760 See Reynolds Win, 5-1; DiMaggio's Triple Is Big Blow

NEW YORK, Sept. 16 (AP)— Allie Reynolds' five-hit pitching boosted the New York Yankees into a three-percentage point lead today in the American League race as they whipped Cleveland 5 to 1 before 68,760 fans.

Knocking Bobby Feller from the box in the fifth inning, the Yanks evicted the Indians from first place after a six-day stay.

Reynolds was in trouble only in one inning — the fifth — as he registered his fifth victory of the season over the Tribe. He gave up two hits and two walks as the Tribe got its only run and loaded the bases with one out. Reynolds worked his way out of the tough predicament by forcing Larry Doby to hit into an inning-ending double play.

Joe DiMaggio drove Feller out of the box with a two-run triple in the Yankees' half of the fifth to paste the 22-game winning righthander with his eighth defeat.

The triumph enabled the Yankees to maintain their two and a half game margin over the third place Red Sox who nipped the Chicago White Sox, 5-4. Box:

Cleveland	AB	R	H	O	A	New York	AB	R	H	O	A
McCo'ky r	2	1	2	0	0	Mantle r	4	1	0	0	0
Avila 2	3	0	2	0	4	Bauer r	1	0	0	0	0
Doby m	4	0	0	2	0	Collins 1b	3	0	0	9	0
Bartell ss	4	0	0	1	4	McDougld 2	3	0	1	2	4
Rosen 3	4	0	2	1	3	Berra c	3	1	1	6	0
C'pman 1	3	0	0	2	0	DiM'gio m	4	2	1	4	0
aMitchell	1	0	0	0	0	Woodl'g l	3	1	1	0	0
Boone c	2	0	0	1	0	Brown 3	4	0	2	2	2
bSimpson	0	0	0	0	0	Rizzuto s	3	1	1	2	3
Regan c	0	1	1	5	0	Reyn'ds p	4	2	1	1	2
cWynn	1	0	0	0	0						
Feller p	2	0	0	0	2						
Brissie p	1	0	0	0	0						
Totals	30	1	8	24	9	Totals	31	5	8	27	11

a—fouled out for Chapman in 8th
b—walked for Boone in 8th
c—struck out for Regan in 8th

CLEVELAND	000 010 000	1	8 0
NEW YORK	120 020 00x	5	11 0

Runs—Regan, Mantle, Collins, Berra, Woodling, Rizzuto. E—None. RBI—McCosky, Berra, Mantle, Reynolds, DiMaggio 2. 2B—Boone, Rosen, Reynolds, DiMaggio. 3B—Berra, DiMaggio. SB—Collins. S—Collins. DP—Boone, Avila and Easter; McDougald, Rizzuto and Collins; McDougald and Collins. Left—Cleveland 7, New York 7. BB—Feller 4; Reynolds 3. SO—Feller 2, Brissie 2, Reynolds 4. HO—Feller 7 in 4⅔ innings; Brissie 2 in 2⅓. Winner—Reynolds (15-6). Loser—Feller (22-8). U—Summers, Hubbard, Grieve and Stevens. T—2:31. A—68,760.

Senators Lose Two

WASHINGTON, Sept. 16 (AP) — Detroit swept a doubleheader from Washington, 3-1 and 4-3, today. Bob Cain held the Senators to seven hits in the first game to register his 11th win, while Dizzy Trout's fine relief job saved Ted Gray's sixth triumph in the second game. Box:

FIRST GAME

Detroit	AB	R	H	O	A	Wash'ton	AB	R	H	O	A
Lipon s	4	1	2	3	4	Yost 2	3	0	2	1	
Kell 3	4	0	0	3		McCor'k 1	3	1	1	3	0
Kry'k 2b	4	0	0	2		Noren m	3	0	1	4	0
Wertz r	4	0	1	0		Mele r	3	1	2	2	0
Sul'van 1	3	2	1	6		Vernon 1b	4	0	1	7	0
Evers m	3	2	3	0		Runnels s	4	2	4	1	
Ginsb'g c	3	2	2	1		Michaels 2	3	1	1	2	2
Priddy 2	3	0	2	1		Kluttz c	4	2	3	2	0
Berry 2	1	0	1	2		a-Verble	0	0	0	0	0
Cain p	3	0	1	0		Conr'ga p	0	0	0	0	0
						Starr p	2	0	0	0	1
Totals	31	7	27	14		Grasso c	1	0	0	0	0
						Totals	32	7	27	7	

a—ran for Kluttz in 8th

DETROIT	000 020 300	5	
WASHINGTON	001 000 000	1	

Runs—Sullivan 2, Evers, Yost. E—None. RBI—Noren, Ginsberg 2, Sullivan. 2B—Sullivan, Evers, Kluttz. HR—Sullivan. SB—Noren. DP—Kell, Priddy and Kryhoski; Michaels and Vernon. Left—Detroit 7, Washington 11. SO—Cain 3, Starr 2. BB—Cain 7, HO—Starr 7 in 8 innings; Conuegra 0 in 1. Winner—Cain (11-12). Loser—Starr (3-11). U—Rommel, Soar and Duffy. T—1:56.

SECOND GAME

DETROIT	100 021 010	4	11 2
WASHINGTON	030 001 010	3	8 3

Gray, Trout (6) and Rouse; Marrero, Sima (3), Haynes (7), Harris (9) and Guerra.
WP—Gray. LP—Sima.

A's Grab Pair

PHILADELPHIA, Sept. 16 (AP) — The Philadelphia Athletics ended their season's play with the St. Louis Browns today by winning both ends of a doubleheader, 7-1 and 7-5 to give them a 14 to 8 edge in victories over the year. Scores:

FIRST GAME

ST. LOUIS	000 100 000	1	7 2
PHILADELPHIA	002 104 00x	7	10 0

Markell, Mahoney (6) and Lollar, Hooper and Tipton.
HR—Zernial, Joost (Philadelphia).
LP—Markell.

SECOND GAME

ST. LOUIS	001 021 000	5	11 1
PHILADELPHIA	201 000 00x	7	4 2

McDonald, Sucheski (2), Paige (8) and Lollar; Kellner, Scheib (6) and Tipton.
WP—Kellner; LP—McDonald.
HRS: (SL)—Thomas, Wood.

FOOTBALL SCORES

SATURDAY GAMES

Scholastic

Lindy (Wheeling) 14, Fort Hill 13 (E)
Allegany 26, Beall (Frostburg) 6
Gettysburg 6, Hagerstown 0 (N)

(LATE FRIDAY RESULTS)

Bedford 20, Somerset 7 (E)
Elkins 18, Victory (Clarksburg) 13 (E)
Farmington at West Fairmont (W. Va.) postponed until Monday on account of rain. (E)

Collegiate

By The Associated Press

EAST

Potomac State 13, Glenville 0
Kings (Pa) 13, Delaware State 0
West Liberty (WVa) 6, Fairmont State 0

SOUTH

North Carolina State 34, Catawba 0
Kentucky 72, Tennessee Tech 13
Florida 13, Wyoming 0
Appalachian 20, Guilford 0
Virginia Tech 18, Marshall 12
Western Carolina 7, East Tenn. State 6
Arkansas State 34, Memphis Navy 0
Emory and Henry 20, Elon 14
Middle Tenn. State 28, Carson-Newman 0

MID-WEST

Cincinnati 26, VMI 7
Toledo 58, Davis Elkins 0

SOUTHWEST

Arizona State 28, Marine Recruit Depot, San Diego 13
Trinity (Tex) 19, West Texas State 7

FAR WEST

San Francisco State 40, Lewis and Clark (Ore) 34
Utah 55, Montana State 6
Denver 41, Colorado College 0
Arizona 67, New Mexico A & M 13

INTERNATIONAL PLAYOFFS

Montreal 6, Syracuse 4
(Montreal leads 1-0 in best-of-seven final series)

EXHIBITION FOOTBALL

Pittsburgh 35, Green Bay 6

Bill Klem, 77, Big League Umpire For 36 Years, Dies

Colorful Arbiter Retired In 1941

BILL KLEM

MIAMI, Sept. 16—(AP)—Bill Klem, one of the most famed of all baseball umpires, died today of a heart ailment.

The "Old Arbiter," as he was widely known, told his lawyer a week ago, "this is my last game and I'm going to strike out this time."

The 77-year-old baseball figure died in Doctors' Hospital, where he had been a patient since Aug. 11. At his bedside was his widow, Marie, his only immediate survivor.

Retired in 1941

Klem served as a National League umpire for 36 years, retiring from the diamond in 1941. He then became umpire-in-chief of the league, emerging occasionally to officiate at a charity or exhibition game.

He stood behind home plate for the last time in a pre-season game in the spring of 1944. He wanted to prove that "perfect eyesight isn't the major factor in calling 'em right."

It wasn't until after that game that he told anyone he had become blind in one eye.

"Nobody noticed the difference in my officiating," he later recalled, "and it bore out my point—that being in position on top of the play and a few other factors are as important, maybe more important, than perfect vision."

Klem, who set a record by officiating in 18 world series games, entered baseball when it was a rough and tumble affair.

Many baseball men believe that Klem did as much as anyone in the game to raise umpiring to its present level.

Stamped Out Rowdyism

Klem himself often said that baseball became the popular sport it is today only after umpires stamped out rowdyism.

Suffering from a heart ailment the past two or three years, Klem had lived quietly with his wife in Miami Beach. He spent much of his time answering hundreds of letters, which asked his opinion on rulings made in baseball games.

One of his long time friends, Cullen Cain, retired sportswriter and former public relations director for the National League, said of Klem:

"He probably threw more players out of games than any other umpire in history, but they all loved and respected him, no matter how angry they might become."

Never Called One Wrong

Klem, one of the most colorful umpires of his time, often was quoted as saying he never "called one wrong" in his life. He later amended that to say that when he called a play he knew he was right "in my heart."

Born William J. Klem in Rochester, N. Y., he played briefly for a baseball team in his home town. He soon switched to umpiring and officiated in Connecticut and New York State League before going to the American Association in 1904. The next year he joined the National League.

He will be buried here Wednesday morning after a requiem mass at St. Patrick's Church in Miami Beach.

Sentinels Fail To Equal City Mark 2nd Time

Linsly Winner, 14-13; AHS "19" Still Stands

It's out of the frying pan into the fire as far as the Fort Hill High School football team is concerned.

Saturday night, Coach Bill Hahn's Sentinels' saw their 18-game winning streak snapped at the local stadium by Linsly Military Institute, of Wheeling, W. Va., in a 14-13 thriller.

It looks like more trouble ahead Friday night as Fort Hill is called upon to face West Fairmont High School at East-West Stadium, Fairmont, and according to word from the West Virginia mining community Coach "Biz" Dawson's Polar Bears are the "best since the 1946 state championship eleven."

The Bears whipped Rivesville, 32-0, and they are billed to play off Saturday night's postponed game with Farmington tonight. Farmington, incidentally, is scheduled to play at Romney High, November 3.

Miss Record 2nd Time

For the second time in four years, Fort Hill saw its victory streak nipped at 18 games, just one game short of the city's all-time record hung up by Allegany High elevens in 1941-42-43. The Campers won 18 straight under Herman Ball in 1941 and 1942 and ran the string to 19 when Walter Bowers took over in 1943.

Fort Hill's previous long run was 18 in 1947 and 1948. A 6-6 tie with Allegany on Turkey Day (1948) snapped the win string. Fort Hill went through 20 games without a loss by taking the 1949 opener but the tie cracked the string of consecutive wins.

A crowd of 5,500 saw the Sentinels go down to defeat Saturday in a game that had the spectators on their toes until the final whistle.

End Robert Ray's 65-yard sprint produced the first touchdown of the game and Edwards place kicked the point that gave Linsly a 7-0 edge in the first period. Dick Beard raced over from the 15 and kicked the point to tie it up at 7-7 in the second stanza. The Sentinels forged ahead in the third period, 13-7, on

(Continued on Page 9, Col. 6)

The Pennant Races

(By International News Service)

AMERICAN LEAGUE

	W.	L.	Pct.	GB.	To Play
NEW YORK	88	53	.624	—	13
CLEVELAND	90	55	.621	—	9
BOSTON	85	55	.607	2½	14

Games Remaining:

NEW YORK, at home (10)—Boston 5, Cleveland 1, Chicago 3, Philadelphia 1; away (3)—Boston 3.

CLEVELAND, at home (2)—Detroit 2; away (7)—New York 1, Boston 2, Detroit 3, Chicago 1.

BOSTON, at home (6) — Chicago 1, Cleveland 2, New York 3; away (8)—New York 5, Washington 3.

NATIONAL LEAGUE

	W.	L.	Pct.	GB.	To Play

Games Remaining:

BROOKLYN, at home (3)—Philadelphia 3; away (11)—St. Louis 3, Chicago 1, Boston 4, Philadelphia 3.

NEW YORK, at home (3)—Boston 3; away (6)—Boston 2, Cincinnati 2, Philadelphia 2.

Ridgeley High Football Roster

Player	Class	Wt.	Ht.	Pos.
Decker, Albert	Sr.	195	6' 2"	B
Baker, Burke	Sr.	145	5' 8"	B
Harness, Carter	Sr.	144	5' 7"	B
Morgan, Paul	Sr.	155	5' 11"	G
Abe, Ronald	Sr.	165	6' 2½"	E
Riggleman, Tommy	Sr.	130	5' 5"	B
Baker, James	Sr.	155	5' 10"	B
Phillips, Charles	Sr.	150	5' 11½"	E
Whetsel, Ralph	Sr.	170	6' 2"	C
Loy, Lowell	Sr.	155	5' 10"	B
Moore, Eddie	Sr.	203	6' 2"	T
White, Andrew	Sr.	171	5' 9"	G
Margherita, Louie	Jr.	150	5' 8"	T
Stump, Carl	Jr.	160	6' 1"	E
Van Meter, Darrell	Jr.	155	5' 10½"	G
Detrick, Colin	Jr.	138	5' 10"	B
McFarland, James	Jr.	150	5' 10½"	E
Magruder, Wayne	Jr.	151 ½	5' 8"	G
Aldridge, Jack	Jr.	135	5' 7"	B
McCullough, Robert	Jr.	130	5' 7"	B
Day, Robert	Jr.	172	5' 9"	T
Taylor, Forest	Jr.	180	6'	B
Maiers, Howard	Jr.	153 ½	5' 9"	T
Sharpless, Tommy	Jr.	156	5' 10½"	E
Grogg, Mason	Soph.	140	5' 9½"	E
Byer, Robert	Soph.	152	5' 9"	G
Lease, Delbert	Soph.	147	5' 9½"	C
McFadden, Eddie	Soph.	145	5' 10"	B
Jewell, Carl	Soph.	145	5' 8"	B
Tabler, Ronald	Fr.	134	5' 6"	G
Carr, Glenn	Fr.	160	6'	T
Baker, Willis	Soph.	170	5' 8"	E
Bradley, Robert	Fr.	170	6'	B
Ryan, William	Fr.	145	5' 9"	B
Clark, Harold	Fr.	150	5' 8"	E
Ackerman, Tommy	Fr.	150	5' 10"	B
Bowman, Charles	Fr.	130	5' 8"	E
Wagoner, Paul	Fr.	130	5' 9"	B
White, Richard Carl	Fr.	145	5' 10"	G

Keyser Loses To Hyndman In Playoffs, 2-1

Cook's Infield Hit Decides Tilt; Victor Will Play Westvaco

Hyndman's Firemen earned the right to battle it out with Westvaco in the finals of the playoffs in the Bi-State Baseball League by defeating the Keyser Firemen yesterday in Hyndman by the score of 2-1.

The Pennsylvanians won the series, three games to one. Hyndman defeated Keyser on the latter's field Saturday, 10-6, cracking Carl Wilfong's 15-game winning streak.

Lefty Kuhn, Keyser twirler, drove in the West Virginians' initial tally in the fifth with a timely single but Hyndman came back to mark up the tying and winning tallies in the 6th.

Manager William "Bee" Scarpelli was safe on an error. He advanced to second on a wild pitch, third on a wild pitch and scored on Kuhn's balk. After Geist fanned and "Pete" Deremer went out, Sloey walked, moved to third on Stevens' single and scored what proved to be the winning marker on Bob Cook's high bounding infield bingle.

Keyser threatened in the 9th when Manager Bill See doubled and Barnhouse beat out an infield out. Tommy Burns, who relieved Bill Geist of Altoona in the 7th, forced Raines to pop to Bobby Shaffer, third sacker. Then Gene Stair made a sensational play in left field, crashing into the fence to take a drive off the bat of Ted Lauer.

Hyndman collected nine hits, three of which were credited to "Mutt" Kuhn. Lauer and Barnhouse rapped a pair of singles apiece and Earl Hess smacked a two-bagger.

Sloey obtained two of Hyndman's six safeties.

"Pete" Deremer played classy ball at short for the winners making several nice stops of throws of hard hit balls.

Geist got credit for the win.

Plans for the final best-of-five series will be made at a meeting to be held Tuesday.

Westvaco reached the finals Saturday by blasting the Frostburg Demons on Saturday in Western-port by the score of 12-6. "Woody" Woodson was returned the winner over Jack Meyer. The Papermakers won the series in three straight contests. Yesterday's score:

KEYSER	000 010 000—1	9	3
HYNDMAN	000 002 00x—2	6	2

Kuhn and Barnhouse, Geist, T. Burns (7) and Sloey.
WP—Geist.

Cary Middlecoff Wins By Stroke

Edges Jerry Barber For $2,400 Prize

BALTIMRE, Sept. 16 (AP) — Cary Middlecoff of Memphis recovered remarkably on the last nine holes to win the Eastern Open Golf Tourney today, even though he drove out of bounds on the last hole.

Middlecoff finished with a one-under par 71 for a 72-hole total of 279, nine below par for Mount Pleasant.

The winner wasn't decided until the last shot of the tourney by little Jerry Barber of Pasadena, Calif. When he failed to make a 15-foot putt for a birdie, it left him one stroke behind Middlecoff for the $2,400 first prize.

The 30-year-old Middlecoff emerged the winner in a blanket finish. At times, Clayton Heafner of Charlotte, N. C., was in the lead during the final round, and Jim Turnesa of Briarcliff, N. Y., had a chance.

They both killed their chances on the same hole — the 201-yard par three 17th. They each took fives in similar manner, missing the green and taking two shots to get on before holing out.

Up until then, Heafner and Middlecoff were even and Barber was a stroke behind, the way he had started the final round in relation to Middlecoff.

In fact, Middlecoff, Barber and Haefner finished in the same order in which they started the last round as all shot 71's.

Turnesa who wound up with a 69, had to share fourth place with Jim Ferrier of San Francisco who came rushing in with a 67 for a total of 282. Lloyd Mangrum, last year's winner of the Eastern with the same score as Middlecoff, finished tied for seventh at 287.

Football Records Of District Teams

COLLEGIATE

	W.	L.	T.	Pts.	OP.	Pct.
Potomac State	1	0	0	13	0	1.000

SCHOLASTIC

	W.	L.	T	Pts.	OP.	Pct.
Allegany	1	0	0	36	6	1.000
LaSalle	1	0	0	13	6	1.000
Ridgely	1	0	0	20	19	1.000
Petersburg	1	0	0	7	0	1.000
Romney	1	0	0	12	7	1.000
Fort Hill	1	1	0	33	21	.500
Moorefield	1	1	0	33	33	.500
Parsons	1	1	0	26	26	.500
Beall	0	1	0	6	36	.000
Berkeley Springs	0	1	0	7	12	.000
Thomas	0	2	0	7	54	.000
Keyser	0	2	0	6	39	.000
Circleville	0	0	0	0	0	.000
Franklin	0	0	0	0	0	.000
West Va. Deaf.	0	0	0	0	0	.000

CITY SCORING

	TD	PAT	Total
Beard, Fort Hill	3	3	21
Arnone, LaSalle	2	1	13
Hull, Fort Hill	2	0	12
Sisk, Allegany	1	0	6
Eirich, Allegany	1	0	6
Hager, Allegany	1	0	6
Easton, Allegany	1	0	6
Hook, Allegany	1	0	6
Widdows, Allegany	0	4	4

(Allegany scored safety in opening game with Beall)

Steelers Smear Green Bay, 35-6

BUFFALO, N. Y., Sept. 16 (AP) — The Pittsburgh Steelers smeared the Green Bay Packers, 35-6 today in a National Football League exhibition game before 13,458 fans.

The Steelers capitalized on two fumbles in the second half, picking them up for scoring sprints of 62 and 56 yards.

Ray Matthews sewed it up with an 85-yard scoring run late in the fourth quarter. George Papach made it a rout by plunging the final yard for a touchdown with 15 seconds left.

Fullback Jerry Nuzum plunged nine yards for the only first half touchdown and Joe Geri booted the first of his five conversions to give the Steelers a 7-0 halftime lead.

RACE ENTRIES, SELECTIONS, OTHER SPORTS ON PAGE 9

LaVale, Corgs Tangle Today

The second game of the County Softball League series between LaVale and Corriganville will be played today at 6 p. m. at Corriganville.

LaVale won the opener of the best-of-five series last week by the score of 8-4.

Glen Kauffman and Junior Brelsford are expected to work on the firing line today.

Ponton And Roby Advance In CCC Golf Tournament

Play Bastian, Topper In Fall Semi-Finals

Russell Ponton and Clifton Van Roby, who won and lost in the finals of the spring handicap tournament, forged to the semi-finals yesterday in the Cumberland Country Club's fall championship golf tournament.

Ponton eliminated James W. Beacham, 5 and 4, and will play Max Bastian, defending champion, in the next match. Roby downed Dick Zembower, 7 and 6, and earned the right to battle John Topper in the semi-finals.

George Schwarzenbach advanced to the finals of the first flight by defeating George Young, 1 up, in 18 holes. He will play the winner of the Dr. John K. Rozum-Dr. Karl P. Heintz match.

In the semi-finals of the second flight, Fritz Eiler will play the winner of the John Mosner-Sam Gantt match and Benny LaNeve will oppose Stanley Jacobson.

George Bottorf defeated Ray Hollandsworth, 1 up in 18 holes, and will play George Thomason in the third flight semi-finals. George Millenson moved into the semi-final bracket with Charles Pinton by eliminating Keith Sisk, 1 up, 18 holes.

Tom Kearney defeated Albert Doub, 4 and 2, and Ken Morgan won over Frank McCagh, 1 up, 18 holes, in the fourth flight. In the semi-finals Kearney opposes Bill Prichard and Morgan tests John Moberly.

Louis Young defeated Harry Kauffman, 8 and 6, to challenge Earl Gower in the semi-finals of the fifth flight. In the other semi-final Jack Waugh plays Ed Mullan.

Fifty-six golfers already have signed up for the Presidents-Vice Presidents match set for October 6 and 7. One hundred are expected to compete. The losers play hosts to the winners at a dinner October 10.

Red Sox Edge Pale Hose, 5-4

Kiely And Rosar Star In Victory

BOSTON, Sept. 16—(AP)—Lefty Leo Kiely, ignoring his shaky infield, put the Boston Red Sox back on the pennant tracks again today by topping the Chicago White Sox, 5-4, with a sparkling six-hit pitching performance. Half of the Chicago counters resulted from miscues.

Johnny Pesky registered the deciding tally against righthander Ken Holcombe in the eighth inning by drawing a pass, advancing two bases as Ted Williams grounded out to short rightfield and romping in on Clyde Volmer's single.

Catcher Buddy Rosar put the Red Sox into a 4-3 lead in the seventh with his first homer of the season. Don Lenhardt homered for the first Chicago run in the second inning.

Rosar also accounted for the first two runs by doubling to right field in the fifth, after Dropo and Fred Hatfield lashed consecutative singles. Box:

Chicago	AB	R	H	O	A	Boston	AB	R	H	O	A
Dill'ger	3	4	1	2	3	DiMa'o m	4	0	1	1	
Busby m	4	0	2	0		Pesky s	3	1	1	4	
Minoso r	3	0	2	0		Williams	1	4	0	0	0
Lenh'dt	1	4	1	1	0	Vollmer r	4	1	2	0	
Rob's'n	1b	3	1	9	2	G'dman	2	2	4	0	4
Niarhos	c	4	1	4	0	Dropo 1b	4	1	13	2	
a-Boyd		0	0	0	0	Hatfield	3	3	1	1	9
Car'quel	s	4	0	3	1	Rosar c	3	3	3	1	
Dem'tri	2	3	2	1	6	Kiely p	2	0	2	2	
Holc'be	p	1	0	0	0						
Totals		30	6	24	12	Totals	31	7	27	21	

a—ran for Robinson in 9th

CHICAGO	010 002 010	4	
BOSTON	000 030 11x	5	

Runs — Dillinger, Lenhardt, Demaestri, Pesky, Dropo, Hatfield, Rosar 2. E — Carrasquel, Dropo 2, Pesky. RBI—Lenhardt, Dillinger, Rosar 3, Pesky, Vollmer. 2B—Pesky, Rosar. HR—Lenhardt, Rosar. S—Holcombe 2. DP—Rosar and Pesky; Goodman and Dropo. Left—Chicago 3; Boston 4. BB—Kiely 2, Hoolcombe 2. SO—Kiely 3, Holcombe 4. PB—Rosar. Winner—Kiely (7-4). Loser—Holcombe (10-11). U—Paparella, McKinley, Berry, McGowan. T—2:03. A—29,736.

SUNDAY FOOTBALL

Xavier 12, Quantico Marines 7

Today's PITCHERS

NEW YORK, Sept. 16 (AP)—Probable pitchers for tomorrow's major league games: (won and lost records in parentheses):

AMERICAN LEAGUE

Cleveland at New York—Lemon (17-12) vs Lopat (19-8).

Chicago at Boston—Rogovin (12-7) vs Scarborough (11-8).

Only games scheduled.

NATIONAL LEAGUE

Brooklyn at Chicago—Newcombe (18-8) vs Lown (3-7).

Philadelphia at St. Louis (night)—Roberts (19-12) vs Brazle (6-3).

Only games scheduled.

Moorefield Is 4-3 Victor Over Moose Tossers

Hott's Bunt In 9th Gives Garrett Win Over Norman Geatz

Moorefield drew first blood in its best-of-three games Interstate Baseball League final playoff series with the Loyal Order of Moose by defeating the circuit's pennant winners yesterday at Moorefield, W. Va., by the score of 4-3.

Warden Hott's squeeze play bunt which scored Newhouse in the last of the 9th decided a pitching duel in which Junior "Lefty" Garrett was returned the winner over Norman Geatz.

With the score knotted at 3-3 in the ninth, Newhouse singled and moved to second on a wild pitch. Both runners were safe on Don Smith's fielder's choice. Thomas was intentionally passed, loading the bases. Then Hott laid down the bunt that sent Newhouse over the platter.

Cumberland led 3-1 until the home half of the 8th when Bill Harman belted a two-run triple to tie the score. Bobby Thomas had singled and Warden Hott got a life on an error before Harman connected.

Each pitcher yielded eight hits. Garrett fanned eight and Geatz struck out four.

New house headed the Moorefield attack with three singles, Harman tripled and Garrett doubled. Mickey Clark and Al Martin shared four of the Moose team's safeties.

The game was played in the fast time of one hour, 45 minutes.

Penn Avenue Field will be the scene of the second game on Saturday at 4 p. m. If the series goes three games a coin will be tossed to determine the site next Sunday.

In Saturday games, the Moose ousted Centerville, 5-0, and Moorefield downed Romney, 9-7. Both were semi-final playoff contests and were final games of five-game series. Yesterday's score:

MOOSE	100 002 000—3	8	2
MOOREFIELD	001 000 021—4	8	1

N. Geatz and Barham. Garrett and Smith.

Henry Dempsey Cops Odd Hole Tournament

Henry Dempsey won the odd hole golf tournament over the weekend at the Cumberland Country Club by posting a net 30. His gross was 33 and handicap three.

Those winning prizes for coming closest the pin on par three holes were:

No. 1 — William Somerville. No. 6 — Dr. Samuel Jacobson. No. 10 — Charles S. Catherman, Jr. No. 12 — Keith Sisk. No. 15 — George Schwarzenbach.

Saturday Briefs

(By The Associated Press)

GOLF:

BETHLEHEM, Pa.—Billy Maxwell, Odessa, Tex., defeated Joe Gagliardi, Mamaroneck, N. Y., 4 and 3 in finals of National Amateur Golf Championship.

GENERAL:

GIBSON ISLAND, Md.—E. W. (Skip) Etchells, Rocky Point, Conn., won world championship for star class sailboats.

CURTIS, Neb.—Bobby Reynolds, Nebraska's All-America back, sidelined for four to six weeks with shoulder separation.

RACING:

NEW YORK—One Hitter ($15.20) nosed out Alerted in $25,000 added Edgemere Handicap at Aqueduct. Hill Prince, 1950 champion, ran third in six furlong sprint as he returned to competition.

Brewers Cop Series

KANSAS CITY, Sept. 16 (INS) — The Milwaukee Brewers made quick work today of the Kansas City Blues, beating the Blues, 11 to 3, in the final game of their American Association playoff series.

The Brewers took the series, four games to one.

A homer by Jim Basso in the eighth with the bases loaded was the big Milwaukee wallop.

Braves, Reds Divide

CINCINNATI, Sept. 16 (AP) — Ken Raffensberger's fifth shutout of the season enabled the Cincinnati Reds to gain an even split in their doubleheader today with the Boston Braves. The Braves took the first game, 11 to 5, to give Warren Spahn his 21st triumph of the season, but Raffensberger allowed only five hits as Cincinnati took the windup, 4 to 0. Scores:

FIRST GAME

BOSTON	100 003 020—6	11	0
CINCINNATI	000 005 000—5	5	0

Spahn and St. Claire, Blackwell, Perkowski (7), Fox (8) and Howell.

SECOND GAME

BOSTON	000 000 000—0	5	2
CINCINNATI	202 000 00x—4	10	0

Surkont, Paine (8) and Cooper; Raffensberger and Pramesa.
LP—Surkont.

Families Here Get $100 Cash Now For Shopping Needs

A special "Shopping Money Plan" now offered by Aetna Finance Company enables worthy families and individuals to get $100 cash at once for shopping needs and expenses.

Those wanting the money are invited to stop in at the Aetna office, 7 North Liberty, across from Ft. Cumberland Hotel.

Larger amounts up to $300 are also available to pay bills and consolidate debts. The money may be obtained promptly on just signature or other security. Any worthy person may discuss these helpful money-services at any time, at the Aetna office, 7 North Liberty Ground Floor.—Adv.

Dodgers Top Chicago, 6-1

Labine Bags 4th Win, Hodges Belts Homer

CHICAGO, Sept. 16 — (AP) — Gil Hodges' two-run homer was one of five hits collected by the league leading Brooklyn Dodgers who cashed in on two glaring Chicago Cub errors today for a simple 6-1 triumph.

Clem Labine, recalled from St. Paul in July, gained his fourth straight victory against no defeats by spacing six blows, two of them doubles by Frank Baumholtz. Labine has allowed only four runs in his four triumphs.

The floundering Cubs fell completely apart in the eighth inning much to the chagrin of 33,741 Wrigley Field customers.

The Dodgers, keeping their long stride in the National League pennant rush over the second-place New York Giants, scored three times in the fateful eighth to assure Bob Kelly's defeat after seven wins. Box:

Brookl'n	AB	R	H	O	A	Chicago	AB	R	H	O	A
Furillo r	4	2	2	0		Miksis 2	4	0	1	2	
Reese s	4	1	1	0		Jeffcoat m	4	0	3	0	
Snider m	4	0	3	0		Baumh'z r	4	2	4	0	
Rob'son	2	3	0	4	7	Sauer 1	4	0	4	0	
Camp'la	c	3	0	3	1	Jackson	3	3	1	2	2
Pafko l	4	0	1	0		Con'ors	1b	3	1	8	0
Hodges	1b	4	1	12	1	Ram'otti	s	3	1	2	6
Cox 3	3	1	0	5		Cwen c	2	0	3	0	
Labine p	3	0	0	1		Burgess c	1	0	0	0	
						Kelly p	2	0	0	1	
Totals	32	5	27	15		a-Mauro	1	1	0	0	
						Dubiel p	0	0	0	0	
						Totals	31	6	27	11	

a—singled for Kelly in 9th

BROOKLYN	000 120 030	6	
CHICAGO	000 000 100	1	

Runs — Furillo 2, Reese, Campanella, Hodges, Labine, Jackson. E—Ramazzotti, Hodges, Burgess, Kelly. RBI—Snider 2, Hodges 2, Ramazzotti, Reese. 2B—Baumholtz 2, Furillo. HR—Hodges. SB—Jackson. DP — Ramazzotti, Miksis and Connors; Robinson and Hodges 2. Left—Brooklyn 1; Chicago 4. BB—Kelly 2, Labine 1. SO—Kelly 3, Labine 3. HO—Kelly 5 in 8 innings; Dubiel 0 in 1. PB—Owen. Winner—Labine (4-0). Loser—Kelly (7-3). U—Stewart, Conlan, Dascoli and Gore. T—1:43. A—33,746.

Cards

Local

CLASSIFIED ADVERTISING RATES
Effective February 1, 1951
The Times & News
Cumberland, Maryland

Number of Days	15 Words or Less	For Each Word More than 15, add
3 Days	$1.50	10c
3 Days	$2.10	14c
4 Days	$2.85	19c
5 Days	$3.60	24c
6 Days	$4.20	28c
7 Days	$4.50	30c

CARD OF THANKS
Morning and Evening Daily or one time Sunday .... $3.50 (not to exceed 10 lines)

IN MEMORIAMS
10 Lines or less .... $2.50 (Count 6 Words per line) Each line more than 10 — add 25c

MAIL YOUR AD WITH REMITTANCE TO:
Want Ad Department
Times-News
Cumberland, Md.

PHONE YOUR ADS—CUMB'D 4600
Monday through Friday 9 a. m. to 5 p. m.
CHECK YOUR AD—
WE ARE RESPONSIBLE FOR ONLY ONE INCORRECT INSERTION

In Memoriam

In loving memory of James R. Laffey, Jr., who lost his life on Peleliu, Padau Islands, September 16th, 1944.
My noble son a gallant youth,
He marched away to war;
A brave defender of the truth,
To die on fields afar.
Yet he is not dead,
His soul still lives on
In peace and unafraid;
His battles o'er and victory won,
He lives for evermore.
Sadly missed by his grandmother,
Jessie Kalbaugh.

ROBY, John O.—In loving memory of our father and father-in-law who departed this life eight years ago today, September 17, 1943.
Rest in Peace, Dear Father.
Sadly missed by his daughter and son-in-law
DEE ROBY THOMPSON
TOMMIE THOMPSON

1—Announcements

HURRY to make dirt scurry from rugs and upholstery with Fina Foam. 4th Floor, Rosenbaum's.

NOTICE

Niverton Applebutter Factory & Cidermill will be open Wednesday and Thursday from 7 to 4 every week until further notice.
Located 4 miles north of Grantsville, Md.
Bennie A. Yoder
Salisbury, Pa.

THURSDAY night is family night at the GARDEN THEATRE—50c for the family, limited to 2 adults and 4 children.

SEE THE AMAZING NECCHI
World's Finest Sewing Machine
Partleton's 30 N. Mechanic Ph 3042

LIKE a letter from home every day through the year: To your son or daughter in the Armed Services, or your boy or girl away at school . . . Send the Cumberland News, The Evening or Sunday Times. Call: Circulation Dept., 4600.

NEED MEDICINE? Can't get to the drug store? Just call Walsh & McCagh 3646 or 943 and we'll do the rest. You'll have your medicine in no time. Maryland's leading prescription store.

2—Automotive

International Harvester
Authorized Dealer: Motor Trucks
Farm Tractors & Machinery
THE LIGHT & DECKER CO.
315 S. Centre St. Phone 5600

Eiler Chevrolet, Inc.
CHEVROLET SALES & SERVICE
219 N. Mechanic Phone 143

Studebaker-Texaco
Sales and Complete Service
COLLINS STUDEBAKER GARAGE
75 Henderson Ave. Phone 1542

Moore Motor Sales
239 N. Mechanic Ph. 2733

THOMPSON BUICK CORP.
BUICK SALES & SERVICE
429 N. Mechanic St. Phone 1470

Heiskell Motor Co.
NEW & USED CARS
Ridgeley, W. Va. Phone 2466

Frantz Oldsmobile
Oldsmobile Sales Service All Makes
Body, Fender and Radiator Service
163 BEDFORD ST. PHONE 1994

1948 CHEVROLET 1 ton pickup, A-1 Condition. Apply Roy Minke, Minke's Swimming Pool, Christie Road.

'49 Chev. S. L. 4 Dr.'48 Chev. F. L. 2 Dr.
'49 Chev. F. L. 2 Dr.'47 Chev. 5-P Cpe
Ahlburn Chevrolet, Ph. 26, Hyndman, Pa.

NASH *Select* USED CARS
At Your "NASH" Dealer
NARROWSERVICENTER
¼ Mile Rt. 40 West Phone 6545
M. G. K. MOTOR CO.
221 Glenn St. Phone 2300

FERGUSON TRACTORS
FARM MACHINERY
Kight's Garage, Baltimore Pike, Ph. 3075

Compare Our Cars
And Prices Before You Buy
TAYLOR MOTOR
1951 Pont. 4 Dr. R.H. & Hyd.
1950 Stude. 2 Dr. R H & O D.
1950 Ply. Clb. Cpe. R. & H.
1950 Chev. 2 Dr. R. H. & P. G.
1949 Ply. Clb. Cpe. R & H.
1949 DeSoto Sedan R & H.
1949 Chev. Dlx. Sdn. R & H.
1949 Plymouth 2-Dr. H.
1948 DeSoto Sdn. R.H. Like new
1948 Hudson "6" Clb. Cpe. R&H
1946 Chev. Tn. Sdn. Heater
1941 Ply. Sedan R & H.
1939 Nash "6" coupe, very clean
1939 Dodge Sedan
1939 Chev. Seda
1935 Chev. Coach
1931 Ford Mod. "A" 2 Dr.
1930 Ford Mod. "A" 2 Dr.
1946 Chev. 1½ Ton truck with van body
Many More to Select From
218 N. MECHANIC PHONE 395

3 GOOD BUYS
'51 Studebaker Regal Champion 5-Pass. Coupe. Overdrive, Climatizer, etc. Beautiful 2-Tone Green. 30-Day Guarantee. Very Special at only $1,695
'41 Oldsmobile sedan, small body, practically new 8 cylinder motor, R & H and visor. Just ..... $ 395
'41 Chrysler Royal Sedan, Radio, Heater, Visor ..... $ 395
REEVES STUDEBAKER
Westernport, Md. Phone 8481

1937 Oldsmobile
2 door sedan.
Apply 124 Columbia St.

INDIAN, Norton, Excelsor Motorcycles—new and used. Convenient terms. Cosgrove Cycle Co., 25 N. Centre St., Phone 509.

1939 CHEVROLET, fair condition, $125. Apply Monday between 10 a. m.-4 p. m., The Elda, Braddock Road.

2—Automotive

TOWING Day or Night
TAYLOR MOTOR, Phone 395

Hare Motor Sales
50 Ford Crestliner, Loaded
49 Olds "76" 4 Dr. Creampuff
49 Plymouth Clb. Cpe.
47 Chevrolet Aero
47 Pontiac S. Liner 4 Dr.
47 Chev. F. L. 2 Dr.
47 Plymouth Clb. Cpe.
46 Pontiac S. Liner 4 Dr.
40 Ford Sedan
41 Dodge 4 Door
41 Olds 4 Door
41 Chevrolet 2 Door
40 Chevrolet Sedan
39 Buick Sedan
39 Ford Sedan
48 Jeep 4-Wheel Drive
Several Cheapies to Choose From
219 S. MECHANIC PHONE 4397

1950 WILLYS $895
¾ TON STAKE
1946 FORD $645
SEDAN DELIVERY
Both Like New!
Wetzel's PARK AND UNION STS.

TRI-STATE MOTOR SALES

'48 Chev. Sta. Wag.	'40 Chev. 2 dr.
'47 Hudson 4 dr.	'40 Chev. 4 dr.
'42 Dodge 4 dr.	'39 Chev. 2 dr.
'41 Pack. Conv.	'38 Chev. cpe.
'41 Chev. 2 dr.	'45 Chev. 1½ T trk.

Open Evenings
248 N. Mechanic St. Phone 4872

CASH *for CLEAN CARS '37 to '41*
DINGLE USED CAR SALES
Fayette & Greene Sts. Phone 4669-R

'46 Pontiac Streamliner "8" Sedan
OPS Ceiling $1120, our price $995
Large Selection All Make and Model Cars
BABB MOTOR SALES
12 Wineow St. Open Eves. Phone 4818

Buying! Selling! Used Cars
ELCAR SALES
"The Home of Good Used Cars"
OPP. POST OFFICE PHONE 344

WE'RE BUYING
Jeeps! - Cars!
PENN-MAR MOTOR CO.
also Phone Lonaconing 4171.
Jeep Sales & Service
Corriganville Phone 5353 any time

POTOMAC MOTORS
'50 Chevrolet 2 dr.
'49 Plymouth clb. cpe.
'49 Ford 4 dr. custom
'48 Olds. Conv. Like new.
'47 Plymouth 4 dr. A real Cream-puff
'47 Chevrolet
'47 Kaiser 4 dr. priced right
'46 Chrysler 4 dr. "6"
'46 Cadillac "62"
'42 Chrysler "6"
'41 Packard
5 CHEAPIES

Visit Our . . .
USED CAR LOT
120-122 Harrison St.
CHRYSLER-PLYMOUTH
111 S. George Ph. 1852

Bargains!
1949 Chev. 2-Dr. R & H.
1949 Ply. 4-Dr. R & H.
1948 Chev. Aero R & H.
1948 Chev. 2-Dr. R & H.
1948 Chev. 4-Dr. R & H.
1947 Chev. 4-Dr. R & H.
1947 Chev. 2-Dr. R & H.
1946 Nash 4-Dr. R & H.
1946 Ford 2-Dr. R & H.
1942 Chev. 2-Dr. R & H. Clean
1941 Chev. 4-Dr. R & H. Clean.
1941 Chev. 2-Dr. R & H. One owner.
32 Cars to choose from
No cars sold over ceiling
No trade required
30 Day written guarantee on late models
Easy payments. Open Evenings
Cumberland Motor Sales
14 Wineow St. Opp. A&P Market

1951 Studebaker Champion
4 Dr. Sedan. Heater and Overdrive $1595.00
Ceiling ($1780.00)

1950 Studebaker Champion
2 Dr. Sedan. Radio-Heater-Backup lights, seat covers turn signals-Clock $1395.00
(Ceiling ($1780.00)

1949 Plymouth Spec. Del.
4 Dr. Sedan. Radio and Heater $1395.0
(Ceiling ($1525.00)

1949 Dodge Clb Cpe Coronet
Radio and Heater. Backup lights. Seat Covers $1595.00
(Ceiling ($1720.00)

1948 Dodge Custom
4 Dr. Sedan. Radio and Heater $1195.00
(Ceiling ($1345.00)

1948 Plymouth Spec. Del.
4 Dr. Sedan. Radio and Heater $1095.00
(Ceiling ($1270.00)

1941 DeSoto Coupe $195.00
(Ceiling ($390.00)

GURLEY'S INC.
Dodge-Plymouth Sales-Service
123 S. Liberty St. Phone 258
Used car lot located at 212 Greene St.

COMPLETE REPAIR SERVICE
GENUINE REPLACEMENT PARTS
COLLINS GMC TRUCK CO.
Truck Headquarters for Cumberland
ROUTE 40 EAST PHONE 822-J

1949 BUICK ROADMASTER Sedan, excellent condition, one owner. Apply 114 Greene St.

2—Automotive

1946 HUDSON
Fully Equipped, $495.
Phone 4835-M

Nelson Auto Sales
CLEAN USED CARS
Buy! Trade! Sell!
4 Potomac St., Ridgeley. Phone 6714

SEVERAL 1948 real clean cars and other models. RANNELLS MOTOR CO. Phone 191-W, Romney, W. Va.

JOHNSON'S
Always Buying and Selling
GOOD USED CARS
325 S. Centre St. Phone 2227

1941 BUICK sedanette, $425; 5:50x17 tires for sale. Sullivan's Used Cars, 1800 Ford Ave. 5982.

1949 Packard Dlx. - 4 dr.
1947 Packard "6" - 4 dr.
1941 Packard Clipper 4 dr.
1939 Packard Convertible
FT. CUMBERLAND MOTORS
Packard Sales & Service
361 Frederick Street Phone 2665

'49 Chev. Styleline dlx 4 dr. Heater, low mi. '45 Chev. 1½ Ton. 161" w. b., 9:00 tires, excellent stake body.
BRUCE MOTOR COMPANY
Romney, W. Va. Phone 197

KESSELL MOTOR CO.
1949 CHEV. CLB. CPE. R & H
1948 (2) CHEV. AEROS, R & H
1940 CHEV. PICKUP
838 N. Mechanic Phone 2560

Pontiac - Cadillac
SPOERL'S GARAGE PHONE 307
SALE: 205 N. Mechanic St.
SERVICE: 28 N. George St.

1941 BUICK SEDANET
1941 CHEVROLET 4 DOOR
St. Cloud Motors Phone Frostburg 441

1948 DESOTO CUSTOM seven passenger sedan. Air conditioned, seat covers, Excellent shape. Dial Lonaconing 3501.

1937 Dodge Coupe
First $55 takes it.
Apply 419 Henderson Ave.

1941 Chrysler, radio & heater. A-1 condition.
Phone 4223-J.

USED CARS
1950 DESOTO SPORTSMAN
Hard Top Convertible, Radio, Heater. Beautiful 2-Tone Dark Blue and Light Gray finish. Whitewall Tires, Low Mileage. New Car Guarantee.
1950 INT. ¾ T. PICKUP
Low Mileage. New Truck Guarantee. Looks and Runs like New!
1950 DeSOTO 8-P. SEDAN
Brand New! Special Price!
1949 PLYMOUTH S. DLX. CL. CPE.
Heater, Seat Covers. A clean car.
1948 PLYMOUTH BUSINESS CPE.
Radio and heater. An exceptionally clean car.
1947 DeSOTO CUST. 4 DR.
Radio and Heater. Dark Green Finish.
1946 DeSOTO CUST. 4 DR.
Radio and Heater. Black finish. New Seat Covers. Completely Checked, Ready to Go!
1941 DODGE 4 DR. SEDAN
1939 PLYMOUTH 4 DR. SEDAN
Steinla's *DESOTO PLYMOUTH*
218 S. Mechanic St. Phone 2550

Lowest In The City Prices!
'50 Plym. S. Dlx. Sdn. R & H.
'50 Ford Sedan R & H.
'50 Buick Sp. Sdn. St. Shift
'50 Stude Ch. Sdn. R, H & O. D.
'49 Olds "98" Sdnt. Hyd. R & H.
'49 Ford "8" Custom, H. seat covers
'48 Cadillac "62" Sdn. R. H. & Hyd.
'48 Dodge Clb. Cpe. R & H.
'48 Chev. Clb. Cpe. R & H.
'48 Chev Aero R & H.
'47 Buick Sedan, R & H.
'47 Nash Sedan, R & H.
'47 Ford Clb. Cpe. Like New
'46 Buick Sdn. R & H.
'46 Dodge Sdn. Good.
'41 Buick Sedan, R. & H.
'41 Ford Sedan. Good.
'41 Plym. Sdn
'40 Chevrolet 4 Dr. R & H.
'39 Buick Sedan. R & H.
'38 Buick Sedan
'37 Plym. Sedan
BELOW CEILING PRICE!
Red's Used Cars
722 GREENE ST. PHONE 5008

Try Our Service Department
Lincoln-Mercury
828 N. Mechanic Ph. 6402

1950 Crosley
STATION WAGON
Priced Right
An Excellent Second Car
WILL FINANCE
Telephone 6714

Rebuilt Motors
Immediately Available
For All Popular Cars and Trucks
Guaranteed Same As New
GIVE YOUR CAR A NEW LEASE ON LIFE. TERMS IF DESIRED
AUTOMOTIVE SUPPLY CO.
Your local motor rebuilder and parts headquarters
251 N. Centre Phone 4782-1813

4—Auto Glass

Glass Installed While You Wait
BEERMAN AUTO WRECKERS
153 Wineow St. Phone 2270

5—Auto Repairs, Service

RADIATOR REMOVED
REPAIRED — RECORED
EVERSE FLUSHED
SCHADE'S Radiator Service
N. Mechanic and Valley Sts. Phone 500

BURLEY RADIATOR SERVICE
At Bud & Ed's *Phone 3744*

McFarland AUTO SHOP
503 PINE AVE. PH. 6797-J
GUARANTEED BODY-PAINT WORK.

BUD & ED'S AUTO SERVICE
507 Henderson Ave. Phone 3744

7—Business Opportunities

GOOD location—Fully equipped restaurant with 4-room apartment for Sale or Rent. Great opportunity for small family. See: Mr. Hupp at 170 N. Centre St.

For Sale—
Small grocery store.
Phone 2137-M between 7 and 8 p. m.

FOR SALE grocery business, equipped to handle meats. Confectionery equipped for making ice cream; lunches, magazines. U. G. Bowser, Hancock, Md.

FOR rent or lease, 4 rooms & bath, first floor; 9 rooms, 2 baths, second floor. Piedmont, W. Va. Phone Piedmont 3031 or Write Box 6, Piedmont, W. Va.

FOR sale, cleaning shop with established business. Apply 111 Main Street, Westernport, after 5 P. M.

8—Coal For Sale

ATTENTION TRUCKERS and Coal consumers. Lumpy house coal at reasonable price, turn off Route 30 at Reel's Corner at sign. No waiting, quick service Penrod Coal Company. Phone 3191, Stoystown, Pa.

PARKER STOKER COAL
Enjoy Your Stoker This Winter
AYERS COAL CO. 3300

GUARANTEED Berlin lumpy coal, $7 ton. Wood, stove length — any amount. Phone 4086-J.

Wakeman Coal.
Run of Mine & Stoker.
Phone 363-W-4.

BERLIN Guaranteed Lump or Stove Lumps $8. Reg. $7. Screen Stoker $8 & $8.50
C. W. SARVER PHONE 6353-M, 6215-W

ANSEL BIG VEIN BEAVERDALE
STOKER AND NUT COAL
General Hauling — Phone 5874 or 3684

Guaranteed Berlin Coal Phone 4125-J
$7.25 ton; $6.75 3 tons or more

COAL *Somerset Big Vein. Pea Stoker. Any Amount. Clean, Lumpy.*
A. Lepley Phone 4066-J

Wood & Sommerset Co. coal
Guaranteed. John W. Bunner.
Phone 5227-J.

9—Electrical Work, Fixtures

ELECTRIC WORK
Motor Repairing, Wiring and Fixtures
QUEEN CITY ELECTRIC CO.
Westinghouse Apparatus Agent
158-160 Frederick St. Phone 117

10—Financing, Money to Loan

LOANS MADE
On Articles of Value
John Newcomer
215 Virginia Ave.

WE LOAN MONEY
On Watches, Diamonds. Open 'till 7
"If you need money See Sam"
Southern Jewelers, 131 N. Mechanic

AUTO LOANS IN 5 Minutes
NATIONAL LOAN 201 S. GEORGE

Loans up to $1,500
FAMILY Finance Corp.
40 N. Mechanic St. Phone 3667

11—For Rent

HOSPITAL BEDS
Pile Bros., Rt. 5, McMullen Highway
PHONE 3867-W OR 5824

THREE OFFICE ROOMS
AVAILABLE AT ONCE.
APPLY 57 PERSHING ST.

13—Furnished Apartments

3 ROOMS
Modern, Second Floor Front
807 Maryland Ave.

TWO furnished rooms, kitchen all new, large bedroom, references. Phone 203-W or 818 Shriver Ave.

TWO, THREE and Four Room Apartments. Utilities furnished. Laundry Room. Parking Space. Children allowed. Maid Service. Boulevard Hotel Apartments. Phone 2737. C. L. Park, owner.

LARGE Three rooms, with porch, private entrance, children allowed. 323 Bedford St. Phone 3333-M.

3 Rooms, completely furnished Frigidaire. Adults. West Side Phone 5097-R.

Three Rooms in North Cumberland, 424 Franklin St.
Telephone 1566-R.

2 ROOM apartment. Everything furnished. Automatic heat, laundry, semi-private bath. Gephart Drive. Adults. 3509-W.

LARGE bedroom, private bath, kitchenette, modern utilities. Central. Suitable for 2. Settled people desired. 1413-J.

2 ROOMS partly furnished, private bath with shower. Utilities furnished. Available Oct. 1. Phone 2143.

2 Rooms
All utilities furnished. $9 week.
313 Caroline St. Phone 3500-J.

SPRUILL Apartments — Modern 2 room apartment. Low rent. 10 minutes daily caretaker's service. Phone 2025.

14—Unfurnished Apartments

FOUR ROOMS AND BATH
Large Side Porch. Adults.
121 Hanover St.

SMALL apartment home, 3 rooms & bath. Best residential; private lawn. $75. Phone 5234-J.

THREE rooms, second floor, private bath, heat and hot water furnished. Apply: 133 Humbird St.

106 Potomac St., second floor.
2 rooms, bath. $20.
Glenn Watson, 381.

QUIET — Strict privacy, automatic heat 5 minutes from downtown. 4-rooms, porch, Adults. 16 Altamont

SMALL APARTMENT on West Side, private entrance & private bath. Suitable for 2 adults. Low Rent. Harry B. Simpson. Phone 632 or 2994-W.

WILSON APARTMENTS
103 WASHINGTON STREET
PHONE 881

3 Rooms, private bath, hot water heat. Adults. 507 Greenway Ave.

3 rooms, private.
Unfurnished — LaVale
Phone 4550-M.

THREE ROOM apartment, unfurnished, centrally located. No children. Ideal for retired couple. Phone 566.

5 ROOM APARTMENT
In The Dingle Phone 1180

4 Rooms, private entrance private bath, automatic heat
Apply 419 Henderson Ave.

FOUR rooms, new and modern on Louisiana Ave. Private entrance, private bath. Tile kitchen and bath. With or without garage. All utilities furnished. Adults only. Call 854, 8 A. M. — 4 P. M.

2 ROOMS
Bath, Utilities Furnished
Phone 4011-R

AVAILABLE October 1st—Unusual garden apartment, living, dining room, two bedrooms and bath, ample closet space, porch, private entrance, location West Side. Phone 260.

14—Unfurnished Apartments

FOUR ROOMS
Private Bath, Private Entrance, Heat
303 Virginia Ave.

3 ROOM apartment, private bath, water and heat furnished. Claude Welch, Fort Ashby, W. Va. Phone 2011.

519 WASHINGTON STREET—Large 4 room apartment, screened porch, janitor service, connecting garage. Henderson House. Phone 6600.

15—Furnished Rooms

1 SINGLE & 1 double room. Bath with shower, hot water heat. 410 Decatur St.

FURNISHED ROOMS
Ridgeley
C. A. Jewell, 1549

NICE SLEEPING ROOM, wash basin; hot, cold running water. All modern conveniences. Central. 2518-R.

West Side—Cool bedroom, every convenience, gentleman. Phone 4787-M.

West Side
Large bedroom, next to bath. Phone 1233-J.

NICELY FURNISHED BEDROOM
All Conveniences
408 Fayette St.

BEDROOM with all modern conveniences next to bath. Phone 3721-W or 225 Fayette St.

FRONT BEDROOM
Gentleman, employed during day, $4.
424 N. Mechanic

LIGHT HOUSEKEEPING ROOM
Frigidaire, Private Entrance; One Adult
Phone 1613-M

17—Room and Board

ROOM and board; also serve meals on weekly rate, room out, lunches packed if desired. Phone 4413-M, 109 Polk St.

18—Houses For Rent

7 ROOMS
206 Central Ave. near Park
Phone 6434-J

19—Wanted to Rent

TWO furnished rooms with private bath and entrance. Refined couple. Write Box 976-A c/o Times-News.

WANTED to rent — 6 room house. 3 adults, references. Phone 4141-M.

20—For Sale Miscellaneous

For seeds that really grow buy Southern States Seeds:
Seed Barley; seed wheat and seed rye.
TIMOTHY SEED $6.75 a bushel
Southern States Cumb'd Serv.
S. George St. Phone 3450

DON'T SING THE BLUES
On washday. We'll have your washing machine working like a charm in no time.
ZIMMERMAN'S
42 Bedford St. Phone 1367-J

MAGIC CHEF
Gas Ranges
SEVERAL DEMONSTRATORS
Like New, at . . .
Substantial Savings!
Come Early if you need a GAS RANGE and SAVE at:
Millenson's 317 Va. Ave Ph. 2347

FOR SALE
Warm Air Furnaces
Steam Boilers
Air Conditioning Units & Supplies
Oil Burners
Oil Hot Water Heaters
Stokers
Filters & Registers
Pipe Fittings
Plumbers' Tools & Supplies
Phone 648 or 5514

LIKE a letter from home every day through the year: To your son or daughter in the Armed Services, or your boy or girl away at school . . . Send the Cumberland News, The Evening or Sunday Times. Call: Circulation Dept., 4600.

FURNISHED THREE ROOM House Trailer. All modern. J. R. Shoop, Adams St., Hyndman, Penna.

SINGER SEWING MACHINES—New Singer machines may be purchased for as little as $89.50. Budget terms. Liberal trade-ins. Singer Sewing Center, 79 N. Centre St. Phone 394.

Vacuum Cleaner
PARTS & REPAIRS
Phone 1722 161 N. Centre

PEACHES
Shippers Late and Elberta
At Attractive Prices
Full Supply Today and Coming Week
Pinto Storage
Appalachian Orchards Inc.
Phone 3790-J-1

WESTINGHOUSE Television Sales and Service. Price from $199.95. Call 2684-W or 3387-W for free demonstration.

10-PIECE WALNUT DINING ROOM SUITE
Inlaid With Burl Walnut
Phone 6015

ONE WINKLER STOKER
In Good Condition, $45.
Phone 1840-M

QUICKIES By Ken Reynolds

"You better look in the Times-News Want Ads for more clubs — you're not even breaking them right!"

20—For Sale Miscellaneous

EVERGREENS
Barberry & Privet hedge.
1701 Bedford St. Phone 5341-J.

WASHER PARTS
Washing Machine Parts & Service
Specializing in Blackstone Washer Part
SKELLEY'S—538 PINE AVE.—PHONE 4621

Your Favorite Beers—Table and Dessert Wines—Fruits & Vegetables
EXCELO FRUIT MARKET
814 N. Mechanic Open Evenings

For free demonstration of new General Electric tank type vacuum cleaner
Phone 52
Goodyear Service Store
217 N. Mechanic St.

RENTAL—FLOOR SANDERS
Try: "Pennsy" Phone 5940

— NOW REDUCED —
BROWNIE HAWKEYE FLASH CAMERA
See Complete Line of Cameras at:
CURL'S CAMERA SHOP
30 N. CENTRE ST. PHONE 4040-W

WINDOW SCREENS MADE-TO-ORDER
Upholstering; Also Car, Truck Seats
GEORGE BRAGG PHONE 6045-J

PEAT MOSS
Imported horticultural peat moss. Premier peat moss gives substance to light soil, loosens heavy soil, gives new life to all soil.
LIBERTY HARDWARE CO.
51 N. Liberty St. Phone 550

Tropical Fish, Aquarium Supplies
625 ELWOOD ST. PHONE 1193-W

Ruberoid Roofing Products
Try: "Pennsy" Phone 5940

2 RECONDITIONED F-20 Farmall Tractors, $875 and $975. H. G. Bender, Phone 200, Meyersdale, Pa.

WELDING SUPPLIES ACETYLENE OXYGEN
Raupach's, N. Mech. & Bow Sts. Ph. 4160

Full time FARM MACHINERY in stock crawler tractors with bulldozers, power units, sawmills, edgers; also pick-up balers.
THE FARM EQUIPMENT CO.
68 E. Main St.—Phone 4348—Somerset, Pa.

TRAILER HOMES
Assorted Sizes and Models
Dibert Trailer Sales, Ph. 293, Everett, Pa.

BICYCLES repaired, bought, sold and rented. Tricycles repaired and retired. Power Lawn Mowers sales and services. New Chek and Jawa motorcycles. Batteries, chains and accessories for all make motorcycles. Vet's Bicycle Sales & Service, Union St. at Queen City Pavement. Phone 1950-R.

AUTOMOBILE Insurance to cover State Law, $29.70. Also Workmen's Compensation, Fire. Glenn Watson. Phone 381.

WALLPAPER — Make your selection at home. Expert paperhanging, low cost. Call 5464 for samples. Hartley Wigfield.

Summer Rambo
Apples
Peaches, Plums and Damsons
Apples as low as 2¢ per pound
APPALACHIAN ORCHARDS INC
PINTO STORAGE
Phone 3790-J-1

REXAIR Sales & Service
POLING'S. PHONE 1055-W

SINGER SEWING MACHINE
ELECTRIC, $65. PHONE 2363

NEON SEPTEMBER SIGN SALE
QUEEN CITY NEON SALES & SERVICE
116 N. Mechanic St. Phone 64

BARGAINS
IN 18th CENTURY
LIVING ROOM FURNITURE
1—Regency Sofa, Green Matalasse, Down Cushions:
Was $295 NOW! $189
1—Chesterfield Sofa, Blue Brocatelle
Was $219 NOW! $149
1—Gray Love Seat, Textured Damask
Was $119 NOW! $69.50
1—Virginia Love Seat, Antique Velvet
Was $189 NOW! $119
Smart Buys for SMART BUYERS!
Millenson's 317 Va. Ave. Ph. 2347

KENNEL Reduction Sale! Cocker Spaniel puppies. Older dogs. Harold Meek, Vale Summit. Phone Frostburg 744-W-1.

IRWIN MEMORIALS
Rock of Ages
60 E. Main St., Frostburg Phone 82-J

DUPONT PAINT
WE DELIVER!
Try: "Pennsy" Phone 5940

Expert Wheel Balancing — $1.25 Per Wheel—Including Weights
B. F. Goodrich Stores
159 N. Centre St. Phone 611

Pictures Framed
ENTERPRISE
Gifts For All Occasions
170 N. Centre St. Phone 3833

SINGER SEWING MACHINE — Reconditioned portable $6.37 per month. Singer Sewing Center, 79 N. Centre St. Phone 394.

Better Health Foods
116 DECATUR ST. — ALL VARIETIES

GOOD RICH
TOP SOIL
DELIVERED
PHONE 4588

LINOLEUM, ASPHALT, CORK & RUBBER TILE. LINOTILE. INSTALLATIONS. RUDY'S, INC. PHONE 3097

Insulation! Balsam Wool!
Try: "Pennsy" Phone 5940

LARGE NORGE OIL HEATER WITH TANKS
526 VIRGINIA AVE.

WASHER & SWEEPER REPAIRS
Used Washers bought and sold
Phone 6606

SPECIAL — Sewing machine adjusted in your home. $1.50. Also electrify and buy machines. Phone 4546 or 5588-R.

QUENTIN M. RICE
Wallpaper—Cochran Paints—Hardware
Not knowingly undersold
19 Laing Ave. Phone 4270
Open 7 days wk. 9 a.m.-12 Midnight

ONLY authorized Hoover sales and service. Home demonstrations. Phone 1635. Rosenbaum's, or 5974-J.

DON'T hesitate, it's first rate. Glaxo plastic type linoleum coating. 4th Floor, Rosenbaum's.

20—For Sale Miscellaneous

BOX springs and mattress for double bed. Apply 513 Rose Hill Ave. after 6 p. m.

LARGE ASTORS AND ZINNIAS
Apply 523 Valley St.
Phone 4306-W

BRYANT floor furnace. Will heat 5 room house. New, never used with controls. Price $100. Phone 2612 or 2454.

GAS RANGE — Dresses and coats in good condition, sizes 12 and 14. Phone 6041.

SYKES STYLE SHOP

Corduroy Jumpers	$8.95
Nylon Sweaters	$3.95
Nylon Cardigans	$4.95

OUTSTANDING COAT VALUES
JUNIOR, MISSES, WOMEN TO 54
We specialize in special size coat orders
805 Maryland Ave., Hours 9-5. Phone 2026
Open Mondays and Tuesdays 9 to 9

Wall-Paper Sale
Paper suitable for all rooms
CLOSEOUT OF BETTER PAPERS
15c to 75c Roll
EYLER'S
Opposite City Hall
54 Bedford St. Phone 1959

OLD COINS BOUGHT, SOLD. COIN SUPPLIES.
HOLMES H. CESSNA 105 HENRY ST.

WASHING MACHINES $25; sewing machine $25. Beds $2; springs $4; dressers $10. Call 1608-R. 122 N. Centre St.

Military style shoes. Navy, Army and Air Corps, $7.95 and up
Ka-Bar knives, 20 styles, pocket size and hunting knife variety.
Sport shirts. ..... Special $1.95 regularly priced at $2.95 & $3.95
THE HUB
MEN'S AND BOYS' WEAR
and
Army and Navy Goods
19 N. CENTRE ST.

MONUMENTS - MARKERS
"ROCK OF AGES"
Display: Bowling Green, City & Meyersdale
JOHNSON MEMORIAL CO.
Vernon Golder, Sales Mgr. Call 6111-J
Oresaptown, Md.

CUT TIRE BILLS ½! When the tread wears smooth on your old tires, it's time to recap. You'll save money if you let Wards recap them NOW! Skilled workmen, using only first quality materials rebuild your tires.
157 Baltimore St. Cumberland
MONTGOMERY WARD & CO.

TWO Coon Dogs, one open and one silent. Cheap for quick sale. James Merrbach, Lonaconing, Md.

$139 TABLE TOP GAS RANGE $90
36" Model. Defective Porcelain.
SHONTER'S, 128 N. CENTRE. PH. 1753

CUT-RATE WINES & LIQUORS
ICE COLD BEER, Cases, ½ Cases
McDades 13 N. Front St. Phone 5834

PREPARED FOR WINTER
Heating equipment of all kinds:
COAL, GAS, OIL
Call 5100 for free estimate.
SEARS ROEBUCK & CO
179 Baltimore St
Phone 5100

MIRRORS
Made and Resilvered
Art Glass Co. Phone 1637-W

SINGER SEWING MACHINE—Repossessed console may be purchased for balance due. Singer Sewing Center, 79 N. Centre St. Phone 394.

Mimeograph, new. $65.
1153 Frederick St.
Phone 3687.

For A More Beautiful Lawn Next Year . . .
Now is the time to plant
MOCK'S SUPERTURF LAWNSEED
A superb blend of the finest strains of grasses, formulated for quick growth and the development of sturdy, vigorous turf. Ask for a new pamphlet on Fall lawn care . . . It's FREE!
SMITH'S
FOR GARDEN SUPPLIES
1120 Shades Lane Phone 5177-M

L. Bernstein
WAREHOUSE
Save on used electric refrigerators, only $49.95
Easy Credit 152 Union St.

Fibre rug, 9 x 12.
In good condition.
9 N. Chase St.

ELGIN wrist watch; french love seat; all wool blankets; G. W. T. W. lamp. Colley's Commission Shop, 146 Bedford St.

FLOORS SHABBY? Make them look like new, and save money at the same time, by renting a high-quality floor sander at Wards. It's easy to finish floors yourself—the rates are low. Come in—talk to Wards paint man.
MONTGOMERY WARD & CO.
157 Baltimore St. Cumberland

REDECORATE! Cochran's "Nottingham" Flat Wall 1-coat Oil Paint, 3-hr. Dry! $3.69 gal. Sweene's, Baltimore Ave. 6651.

CHRYSANTHEMUMS
Large blooming size plants — tall or dwarf — 60 new varieties — 35c each.
Velvet Lawn grass seed — 3 lbs. $1.
THARP'S SEED STORE
120 Federal St. Phone 1497-M

23—Florists, Flowers, Plants

Funeral Flowers BOPP'S 75 Baltimore St. Phone 2582

24—Furnaces, Heating, Stoves

RAYMOND J. GRABENSTEIN, Contractor
Sheet Metal — Welding — Heating
Phone-5330-M 825 Virginia Ave.

COMPLETE HEATING SERVICE
Sun Heating Company
433 N. Mechanic St. Phone 5212

Domestic & Commercial Fuel Oils
Garland-Norton Petroleum Co.
12-18 W. Roberts St. Phones 3076—5225W

Let a licensed expert solve your heating and plumbing problems!
J. E. Woodyard Phone 2599

25—Building Supplies

Lifetime
Aluminum Siding
CUMBERLAND HOME INSULATION CO.
819 N. Mechanic Phone 4700

GOLDBOND - ROCKWOOL
INSULATION
Totally Enclosed — Batts or Rolls
Semi or Full Thick
CEMENT PRODUCTS CO.
405-11 Henderson Ave. Phone 5434

25—Building Supplies

COOL-RAY ALUMINUM AWNINGS
WALTER SCHACK
17 N. Allegany St. Phone 3545

Building Materials
Paint — Lumber — Hardware
Free Estimates
Daily Delivery
PENNSYLVANIA LUMBER & POST CO.
Route 40 West, Narrows Park
Phone Cumberland 5422-J

THOROSEAL AND WATERPLUG
System will Waterproof your Basement. Easy to Apply!
THE CUMBERLAND CEMENT & SUPPLY CO.
Rear 419 N. Centre Phone 2525

ABOVE ALL A GOOD ROOFING
Use your better judgment and buy that good Ruberoid Brand. You will be pleased now and in the future. We stock the famous tite-on and the heavy square butts.
BUCHANAN LUMBER COMPANY
549 N. CENTRE ST. PHONE 1270
CUMBERLAND, MD.

INSELBRIC
15 yrs. experience—30 mos. to pay
H. W. YOUNG
1038 Myrtle St. Phone 46-W

Lumber
Millwork
Building Supplies
"Your Community Lumber Yard Since 1896"
SOUTH CUMBERLAND PLANING MILL CO.
Queen St., at B.&O. R. R. Phone 2918

26—Help Wanted

CANVASSERS WANTED male or female, good paying proposition. Apply 114 Greene St.

WANTED—Man or woman to keep church clean, part time required. Apply to Michael Beerman, 153 Wineow St.

27—Female Help Wanted

AMAZING Profits. Sell Christmas Cards 50 with name $1.25. FREE SAMPLES. Complete Christmas, Everyday lines. Printed Book Matches. Stationery. Gift Items. Free Gift Offer. Bonus. Write Empire Card,

Local

CLASSIFIED ADVERTISING RATES

Effective February 1, 1951

The Times & News

Cumberland, Maryland

Number of Days	15 Words or Less	Per Each Word More than 15, add
3 Days	$1.80	10c
3 Days	$2.10	14c
4 Days	$2.85	20c
5 Days	$3.60	24c
6 Days	$4.20	28c
7 Days	$4.80	32c

CARD OF THANKS
Morning and Evening Daily or one time Sunday .... $2.50 (Not to exceed 10 lines)

IN MEMORIAMS
10 Lines or less .... $2.50 (Count 6 Words per line) Each line more than 10 — add 25c

MAIL YOUR AD WITH REMITTANCE TO:
Want Ad Department
Times-News
Cumberland, Md.

PHONE YOUR ADS—CUMB'D 4600
Monday through Friday 9 a. m. to 5 p. m.
CHECK YOUR AD—
WE ARE RESPONSIBLE FOR ONLY ONE INCORRECT INSERTION

In Memoriam

In loving memory of James R. Laffey, Jr., who lost his life on Peleliu, Padau Islands, September 16th, 1944.
My noble son a gallant youth,
He marched away to war;
A brave defender of the truth,
To die on fields afar.
Yet he is not dead,
His soul still lives on
In peace and unafraid;
His battles o'er and victory won,
He lives for evermore.
Sadly missed by his grandmother,
Jessie Kalbaugh.

ROBY, John O.—In loving memory of our father and father-in-law who departed this life eight years ago today, September 17, 1943.
Rest in Peace, Dear Father.
Sadly missed by his daughter and son-in-law
DEE ROBY THOMPSON
TOMMIE THOMPSON

1—Announcements

HURRY to make dirt scurry from rugs and upholstery with Fina Foam. 4th Floor, Rosenbaum's.

NOTICE

Niverton Applebutter Factory & Cidermill will be open Wednesday and Thursday from 7 to 4 every week until further notice. Located 4 miles north of Grantsville, Md.
Bennie A. Yoder
Salisbury, Pa.

THURSDAY night is family night at the GARDEN THEATRE—50c for the family, limited to 2 adults and 4 children.

SEE THE AMAZING NECCHI
World's Finest Sewing Machine
Partleton's 30 N. Mechanic Ph 3042

LIKE a letter from home every day through the year: To your son or daughter in the Armed Services, or your boy or girl away at school . . . Send the Cumberland News. The Evening or Sunday Times. Call: Circulation Dept., 4600.

NEED MEDICINE? Can't get to the drug store? Just call Walsh & McCagh 3646 or 943 and we'll do the rest. You'll have your medicine in no time. Maryland's leading prescription store.

2—Automotive

International Harvester
Authorized Dealer; Motor Trucks
Farm Tractors & Machinery
THE LIGHT & DECKER CO.
318 S. Centre St. Phone 5000

Eiler Chevrolet, Inc.
CHEVROLET
SALES & SERVICE
219 N. Mechanic Phone 143

Studebaker-Texaco
Sales and Complete Service
COLLINS STUDEBAKER GARAGE
75 Henderson Ave. Phone 1542

Moore Motor Sales
239 N. Mechanic Ph. 2733

THOMPSON BUICK CORP.
BUICK SALES & SERVICE
429 N. Mechanic St. Phone 1470

Heiskell Motor Co.
NEW & USED CARS
Ridgeley, W. Va. Phone 2466

Frantz Oldsmobile
Oldsmobile Sales Service All Makes
Body, Fender and Radiator Service
163 BEDFORD ST. PHONE 1994

1948 CHEVROLET 1 ton pickup. A-1 Condition. Apply Roy Minke, Minke's Swimming Pool, Christie Road.

'49 Chev. S. L. 4 Dr.'48 Chev. F. L. 2 Dr. '49 Chev. F. L. 2 Dr.'47 Chev. 5-P Cpe Ahlburn Chevrolet, Ph. 36, Hyndman, Pa.

NASH *Select* USED CARS
At Your "NASH" Dealer
NARROWSERVICENTER
½ Mile Rt. 40 West Phone 6545
M. G. K. MOTOR CO.
221 Glenn St. Phone 2300

FERGUSON TRACTORS
FARM MACHINERY
Kight's Garage, Baltimore Pike, Ph. 3075

Compare Our Cars
And Prices Before You Buy
TAYLOR MOTOR
1951 Pont. 4 Dr. R.H. & Hyd.
1950 Stude. 2 Dr. R H & O D.
1950 Ply. Clb. Cpe. R. & H.
1950 Chev. 2 Dr. R. H. & P. G.
1949 Ply. Clb. Cpe. R & H.
1949 DeSoto Sedan R & H.
1949 Chev. Dlx. Sdn. R & H.
1949 Plymouth 2-Dr. H.
1948 DeSoto Sdn. R.H. Like new
1948 Hudson "6" Clb. Cpe. R&H
1946 Chev. Tn. Sdn. Heater
1941 Ply. Sedan R & H.
1939 Nash "6" coupe, very clean
1939 Dodge Sedan
1939 Chev. Seda
1935 Chev. Coach
1931 Ford Mod. "A" 2 Dr.
1930 Ford Mod. "A" 2 Dr.
1946 Chev. 1½ Ton truck with van body
Many More to Select From
218 N. MECHANIC PHONE 395

3 GOOD BUYS
'51 Studebaker Regal Champion 8-Pass. Coupe. Overdrive, Climatizer, etc. Beautiful 2-Tone Green. 30-Day Guarantee. Very Special at only $1,695
'41 Oldsmobile sedan, small body, practically new 8 cylinder motor, R & H and visor. Just ..... $ 395
'41 Chrysler Royal Sedan, Radio, Heater, Visor ..... $ 395
REEVES STUDEBAKER
Westernport, Md. Phone 8481

1937 Oldsmobile
2 door sedan.
Apply 124 Columbia St.

INDIAN, Norton, Excelsor Motorcycles—new and used. Convenient terms. Cosgrove Cycle Co., 25 N. Centre St., Phone 509.

1939 CHEVROLET, fair condition, $125. Apply Monday between 10 a. m.-4 p. m., The Elda, Braddock Road.

2—Automotive

TOWING Day or Night
TAYLOR MOTOR, Phone 395

Hare Motor Sales
50 Ford Crestliner, Loaded
49 Olds "76" 4 Dr. Creampuff
49 Plymouth Clb. Cpe.
47 Chevrolet Aero
47 Pontiac S. Liner 4 Dr.
47 Chev. F. L. 2 Dr.
47 Plymouth Clb. Cpe.
46 Pontiac S. Liner 4 Dr.
40 Ford Sedan
41 Dodge 4 Door
41 Olds 4 Door
41 Chevrolet 2 Door
40 Chevrolet Sedan
39 Buick Sedan
39 Ford Sedan
48 Jeep 4-Wheel Drive
Several Cheapies to Choose From
219 S. MECHANIC PHONE 4397

1950 WILLYS $895
¾ TON STAKE
1946 FORD $645
SEDAN DELIVERY
Both Like New!
Wetzel's PARK AND UNION STS.

TRI-STATE MOTOR SALES
'48 Chev. Sta. Wag. '40 Chev. 2 dr.
'47 Hudson 4 dr. '40 Chev. 4 dr.
'42 Dodge 4 dr. '39 Chev. 2 dr.
'41 Pack. Conv. '38 Chev. cpe.
'41 Chev. 2 dr. '48 Chev. 1½ T trk.
Open Evenings
248 N. Mechanic St. Phone 4872

CASH *for CLEAN CARS '37 to '41*
DINGLE USED CAR SALES
Payette & Greene Sts. Phone 4600-R

'46 Pontiac Streamliner "8" Sedan
OPS Ceiling $1120, our price $995
Large Selection All Make and Model Cars
BABB MOTOR SALES
93 Winsow St. Open Eves. Phone 4618

Buying! Selling! Used Cars
ELCAR SALES
"The Home of Good Used Cars"
OPP. POST OFFICE PHONE 344

WE'RE BUYING
Jeeps! - Cars!
PENN-MAR MOTOR CO.
also Phone Lonaconing 4171.
Jeep Sales & Service
Corriganville Phone 5353 any time

POTOMAC MOTORS
'50 Chevrolet 2 dr.
'49 Plymouth clb. cpe.
'49 Ford 4 dr. custom
'48 Olds. Conv. Like new.
'47 Plymouth 4 dr. A real Cream-puff
'47 Chevrolet
'47 Kaiser 4 dr. priced right
'46 Chrysler 4 dr. "6"
'46 Cadillac "62"
'42 Chrysler "6"
'41 Packard
5 CHEAPIES
Visit Our . . .
USED CAR LOT
120-122 Harrison St.
CHRYSLER-PLYMOUTH
111 S. George Ph. 1852

Bargains!
1949 Chev. 2-Dr. R & H.
1949 Ply. 4-Dr. R & H.
1948 Chev. Aero R & H.
1948 Chev. 2-Dr. R & H.
1948 Chev. 4-Dr. R & H.
1947 Chev. 4-Dr. R & H.
1947 Chev. 2-Dr. R & H.
1946 Nash 4-Dr. R & H.
1946 Ford 2-Dr. R & H.
1942 Chev. 2-Dr. R & H. Clean
1941 Chev. 4-Dr. R & H. Clean.
1941 Chev. 2-Dr. R & H. One owner.
32 Cars to choose from
No cars sold over ceiling
No trade required
30 Day written guarantee on late models
Easy payments. Open Evenings
Cumberland Motor Sales
14 Wineow St. Opp. A&P Market

1951 Studebaker Champion
4 Dr. Sedan. Heater and Overdrive $1595.00
Ceiling ($1780.00)

1950 Studebaker Champion
2 Dr. Sedan. Radio-Heater-Backup lights, seat covers turn signals-Clock $1395.00
(Ceiling ($1780.00)

1949 Plymouth Spec. Del.
4 Dr. Sedan. Radio and Heater $1395.0
(Ceiling ($1525.00)

1949 Dodge Clb Cpe Coronet
Radio and Heater. Backup lights. Seat Covers $1595.00
(Ceiling ($1720.00)

1948 Dodge Custom
4 Dr. Sedan. Radio and Heater $1195.00
(Ceiling ($1345.00)

1948 Plymouth Spec. Del.
4 Dr. Sedan. Radio and Heater $1095.00
(Ceiling ($1270.00)

1941 DeSoto Coupe $195.00
(Ceiling ($390.00)

GURLEY'S INC.
Dodge-Plymouth Sales-Service
123 S. Liberty St. Phone 258
Used car lot located at 212 Greene St.

COMPLETE REPAIR SERVICE
GENUINE REPLACEMENT PARTS
COLLINS GMC TRUCK CO.
Truck Headquarters for Cumberland
ROUTE 40 EAST PHONE 822-J

1949 BUICK ROADMASTER Sedan, excellent condition, one owner. Apply 114 Greene St.

2—Automotive

1946 HUDSON
Fully Equipped, $495.
Phone 4835-M

Nelson Auto Sales
CLEAN USED CARS
Buy! Trade! Sell!
4 Potomac St., Ridgeley. Phone 6714

SEVERAL 1948 real clean cars and other models. RANNELLS MOTOR CO. Phone 191-W, Romney, W. Va.

JOHNSON'S
Always Buying and Selling
GOOD USED CARS
325 S. Centre St. Phone 2227

1941 BUICK sedanette, $425; 5:50x17 tires for sale. Sullivan's Used Cars, 1800 Ford Ave. 3982.

1949 Packard Dlx. - 4 dr.
1947 Packard "6" - 4 dr.
1941 Packard Clipper 4 dr.
1939 Packard Convertible
FT. CUMBERLAND MOTORS
Packard Sales & Service
361 Frederick Street Phone 2668

'49 Chev. Styleline dlx 4 dr. Heater, low mi. '45 Chev. 1½ Ton. 161" w. b., 9:00 tires, excellent stake body.
BRUCE MOTOR COMPANY
Romney, W. Va. Phone 197

KESSELL MOTOR CO.
1949 CHEV. CLB. CPE. R & H
1948 (2) CHEV. AEROS, R & H
1940 CHEV. PICKUP
838 N. Mechanic Phone 2560

Pontiac - Cadillac
SPOERL'S GARAGE PHONE 307
SALE: 205 N. Mechanic St.
SERVICE: 28 N. George St.

1941 BUICK SEDANET
1941 CHEVROLET 4 DOOR
St. Cloud Motors Phone Frostburg 441

1948 DESOTO CUSTOM seven passenger sedan. Air conditioned, seat covers, Excellent shape. Dial Lonaconing 3501.

1937 Dodge Coupe
First $55 takes it.
Apply 419 Henderson Ave.

1941 Chrysler, radio & heater. A-1 condition.
Phone 4223-J.

USED CARS
1950 DESOTO SPORTSMAN
Hard Top Convertible, Radio, Heater. Beautiful 2-Tone Dark Blue and Light Gray finish. Whitewall Tires, Low Mileage. New Car Guarantee.
1950 INT. ¾ T. PICKUP
Low Mileage. New Truck Guarantee. Looks and Runs like New!
1950 DeSOTO 8-P. SEDAN
Brand New! Special Price!
1949 PLYMOUTH S. DLX. CL. CPE.
Heater, Seat Covers. A clean car.
1948 PLYMOUTH BUSINESS CPE.
Radio and heater. An exceptionally clean car.
1947 DeSOTO CUST. 4 DR.
Radio and Heater. Dark Green Finish.
1946 DeSOTO CUST. 4 DR.
Radio and Heater. Black finish. New Seat Covers. Completely Checked, Ready to Go!
1941 DODGE 4 DR. SEDAN
1939 PLYMOUTH 4 DR. SEDAN
Steinla's *DESOTO PLYMOUTH*
218 S. Mechanic St. Phone 2550

Lowest In The City Prices!
'50 Plym. S. Dlx. Sdn. R & H.
'50 Ford Sedan R & H.
'50 Buick Sp. Sdn. St. Shift
'50 Stude Ch. Sdn. R, H & O. D.
'49 Olds "98" Sdnt. Hyd. R & H.
'49 Ford "8" Custom, H. seat covers
'48 Cadillac "62" Sdn. R. H. & Hyd.
'48 Dodge Clb. Cpe. R & H.
'48 Chev. Clb. Cpe. R & H.
'48 Chev Aero R & H.
'47 Buick Sedan, R & H.
'47 Nash Sedan, R & H.
'47 Ford Clb. Cpe. Like New
'46 Buick Sdn. R & H.
'46 Dodge Sdn. Good.
'41 Buick Sedan, R. & H.
'41 Ford Sedan. Good.
'41 Plym. Sdn
'40 Chevrolet 4 Dr. R & H.
'39 Buick Sedan. R & H.
'38 Buick Sedan
'37 Plym. Sedan
BELOW CEILING PRICE!
Red's Used Cars
722 GREENE ST. PHONE 5008

Try Our Service Department
Lincoln-Mercury
828 N. Mechanic Ph. 6402

1950 Crosley
STATION WAGON
Priced Right
An Excellent Second Car
WILL FINANCE
Telephone 6714

Rebuilt Motors
Immediately Available
For All Popular Cars and Trucks
Guaranteed Same As New
GIVE YOUR CAR A NEW LEASE ON LIFE. TERMS IF DESIRED
AUTOMOTIVE SUPPLY CO.
Your local motor rebuilder and parts headquarters
251 N. Centre Phone 4782-1813

4—Auto Glass

Glass Installed While You Wait
BEERMAN AUTO WRECKERS
153 Wineow St. Phone 2270

5—Auto Repairs, Service

RADIATOR REMOVED REPAIRED — RECORED REVERSE FLUSHED
SCHADE'S Radiator Service
N. Mechanic and Valley Sts. Phone 600

BURLEY RADIATOR SERVICE
At Bud & Ed's Phone 3744

McFarland AUTO SHOP
563 PINE AVE. PH. 6797-J
GUARANTEED BODY-PAINT WORK.

BUD & ED'S AUTO SERVICE
507 Henderson Ave. Phone 3744

7—Business Opportunities

GOOD location—Fully equipped restaurant with 4-room apartment for Sale or Rent. Great opportunity for small family. See: Mr. Hupp at 170 N. Centre St.

For Sale—
Small grocery store.
Phone 2137-M between 7 and 8 p. m.

FOR SALE grocery business, equipped to handle meats. Confectionery equipped for making ice cream; lunches, magazines. U. G. Bowser, Hancock, Md.

FOR rent or lease, 4 rooms & bath, first floor; 9 rooms, 2 baths, second floor. Piedmont, W. Va. Phone Piedmont 3031 or Write Box 6, Piedmont, W. Va.

FOR sale, cleaning shop with established business. Apply 111 Main Street, Westernport, after 5 P. M.

8—Coal For Sale

ATTENTION TRUCKERS and Coal consumers. Lumpy house coal at reasonable price, turn off Route 30 at Reel's Corner at sign. No waiting, quick service Penrod Coal Company. Phone 3191, Stoystown, Pa.

PARKER STOKER COAL
Enjoy Your Stoker This Winter
AYERS COAL CO. 3300

GUARANTEED Berlin lumpy coal, $7 ton. Wood, stove length — any amount. Phone 4086-J.

Wakeman Coal.
Run of Mine & Stoker.
Phone 363-W-4.

BERLIN Guaranteed Lump or Stove Lumps $8. Reg. $7. Screen Stoker $8 & $8.50
C. W. SARVER PHONE 6353-M, 6215-W

ANSEL BIG VEIN BEAVERDALE STOKER AND NUT COAL
General Hauling — Phone 5874 or 3684

Guaranteed Berlin Coal $7.25 ton; $6.75 3 tons or more Phone 4125-J

COAL *Somerset Big Vein, Pea Stoker. Any Amount. Clean, Lumpy.*
A. Lepley Phone 4066-J

Wood & Sommerset Co. coal Guaranteed. John W. Bunner. Phone 5227-J.

9—Electrical Work, Fixtures

ELECTRIC WORK
Motor Repairing, Wiring and Fixtures
QUEEN CITY ELECTRIC CO.
Westinghouse Apparatus Agent
158-160 Frederick St. Phone 117

10—Financing, Money to Loan

LOANS MADE
On Articles of Value
John Newcomer
215 Virginia Ave.

WE LOAN MONEY
On Watches, Diamonds. Open 'till 7
"If you need money See Sam"
Southern Jewelers, 131 N. Mechanic

AUTO LOANS IN 5 Minutes
NATIONAL LOAN 201 S. GEORGE

Loans up to $1,500
FAMILY Finance Corp.
40 N. Mechanic St. Phone 2667

11—For Rent

HOSPITAL BEDS
Pile Bros., Rt. 5, McMullen Highway
PHONE 3867-W OR 5824

THREE OFFICE ROOMS AVAILABLE AT ONCE.
APPLY 57 PERSHING ST.

13—Furnished Apartments

3 ROOMS
Modern, Second Floor Front
307 Maryland Ave.

TWO furnished rooms, kitchen all new, large bedroom, references. Phone 203-W or 818 Shriver Ave.

TWO, THREE and Four Room Apartments. Utilities furnished. Laundry Room. Parking Space. Children allowed. Maid Service. Boulevard Hotel Apartments. Phone 2737. C. L. Park, owner.

LARGE Three rooms, with porch, private entrance, children allowed. 323 Bedford St. Phone 3333-M.

3 Rooms, completely furnished Frigidaire. Adults. West Side Phone 5097-R.

Three Rooms in North Cumberland, 424 Franklin St. Telephone 1566-R.

2 ROOM apartment. Everything furnished. Automatic heat, laundry, semi-private bath. Gephart Drive. Adults. 3509-W.

LARGE bedroom, private bath, kitchenette, modern utilities. Central. Suitable for 2. Settled people desired. 1413-J.

2 ROOMS partly furnished, private bath with shower. Utilities furnished. Available Oct. 1. Phone 2143.

2 Rooms
All utilities furnished. $9 week.
313 Caroline St. Phone 3500-J.

SPRUILL Apartments — Modern 2 room apartment. Low rent. 10 minutes daily caretaker's service. Phone 3025.

14—Unfurnished Apartments

FOUR ROOMS AND BATH
Large Side Porch. Adults.
121 Hanover St.

SMALL apartment home, 3 rooms & bath. Best residential; private lawn. $75. Phone 5234-J.

THREE rooms, second floor, private bath, heat and hot water furnished. Apply: 133 Humbird St.

106 Potomac St., second floor.
2 rooms, bath. $20.
Glenn Watson, 381.

QUIET — Strict privacy, automatic heat 5 minutes from downtown. 4-rooms, porch, Adults. 16 Altamont

SMALL APARTMENT on West Side, private entrance & private bath. Suitable for 2 adults. Low Rent. Harry B. Simpson. Phone 632 or 2994-W.

WILSON APARTMENTS
103 WASHINGTON STREET
PHONE 881

3 Rooms, private bath, hot water heat. Adults. 507 Greenway Ave.

3 rooms, private. Unfurnished — LaVale Phone 4550-M.

THREE ROOM apartment, unfurnished, centrally located. No children. Ideal for retired couple. Phone 566.

5 ROOM APARTMENT
In The Dingle Phone 1180

4 Rooms, private entrance private bath, automatic heat Apply 419 Henderson Ave.

FOUR rooms, new and modern on Louisiana Ave. Private entrance, private bath. Tile kitchen and bath. With or without garage. All utilities furnished. Adults only. Call 854, 8 A. M. — 4 P. M.

2 ROOMS
Bath, Utilities Furnished
Phone 4011-R

AVAILABLE October 1st—Unusual garden apartment, living, dining room, two bedrooms and bath, ample closet space, porch, private entrance, location West Side. Phone 260.

14—Unfurnished Apartments

FOUR ROOMS
Private Bath, Private Entrance, Heat
303 Virginia Ave.

3 ROOM apartment, private bath, water and heat furnished. Claude Welch, Fort Ashby, W. Va. Phone 2011.

519 WASHINGTON STREET—Large 4 room apartment, screened porch, janitor service, connecting garage. Henderson House. Phone 6600.

15—Furnished Rooms

1 SINGLE & 1 double room. Bath with shower, hot water heat. 410 Decatur St.

FURNISHED ROOMS
Ridgeley
C. A. Jewell, 1549

NICE SLEEPING ROOM, wash basin; hot, cold running water. All modern conveniences. Central. 2518-R.

West Side—Cool bedroom, every convenience, gentleman. Phone 4787-M.

West Side
Large bedroom, next to bath.
Phone 1233-J.

NICELY FURNISHED BEDROOM
All Conveniences
408 Payette St.

BEDROOM with all modern conveniences next to bath. Phone 3721-W or 225 Payette St.

FRONT BEDROOM
Gentleman, employed during day, $4.
424 N. Mechanic

LIGHT HOUSEKEEPING ROOM
Frigidaire, Private Entrance; One Adult
Phone 1613-M

17—Room and Board

ROOM and board: also serve meals on weekly rate, room out, lunches packed if desired. Phone 4413-M, 109 Polk St.

18—Houses For Rent

7 ROOMS
206 Central Ave. near Park
Phone 6434-J

19—Wanted to Rent

TWO furnished rooms with private bath and entrance. Refined couple. Write Box 976-A c/o Times-News.

WANTED to rent — 6 room house. 3 adults, references. Phone 4141-M.

20—For Sale Miscellaneous

For seeds that really grow buy Southern States Seeds:
Seed Barley; seed wheat and seed rye.
TIMOTHY SEED $6.75 a bushel
Southern States Cumb'd Serv.
S. George St. Phone 3450

DON'T SING THE BLUES
On washday. We'll have your washing machine working like a charm in no time.
ZIMMERMAN'S
42 Bedford St. Phone 1367-J

MAGIC CHEF
Gas Ranges
SEVERAL DEMONSTRATORS
Like New, at . . .
Substantial Savings!
Come Early if you need a GAS RANGE and SAVE at:
Millenson's 317 Va. Ave Ph. 2347

FOR SALE
Warm Air Furnaces
Steam Boilers
Air Conditioning Units & Supplies
Oil Burners
Oil Hot Water Heaters
Stokers
Filters & Registers
Pipe Fittings
Plumbers' Tools & Supplies
Phone 648 or 5514

LIKE a letter from home every day through the year: To your son or daughter in the Armed Services, or your boy or girl away at school . . . Send the Cumberland News. The Evening or Sunday Times. Call: Circulation Dept., 4600.

FURNISHED THREE ROOM House Trailer. All modern. J. R. Shoop, Adams St., Hyndman, Penna.

SINGER SEWING MACHINES—New Singer machines may be purchased for as little as $69.50. Budget terms. Liberal trade-ins. Singer Sewing Center, 79 N. Centre St. Phone 394.

Vacuum Cleaner
PARTS & REPAIRS
Phone 1722 161 N. Centre

PEACHES
Shippers Late and Elberta
At Attractive Prices
Full Supply Today and Coming Week
Pinto Storage
Appalachian Orchards Inc.
Phone 3790-J-1

WESTINGHOUSE Television Sales and Service. Price from $199.95. Call 2684-W or 3387-W for free demonstration.

10-PIECE WALNUT DINING ROOM SUITE
Inlaid With Burl Walnut
Phone 6015

ONE WINKLER STOKER
In Good Condition, $45.
Phone 1840-M

QUICKIES By Ken Reynolds

"You better look in the Times-News Want Ads for more clubs — you're not even breaking them right!"

20—For Sale Miscellaneous

EVERGREENS
Barberry & Privet hedge.
1701 Bedford St. Phone 5341-J.

WASHER PARTS
Washing Machine Parts & Service
Specializing in Blackstone Washer Part
SKELLEY'S—538 PINE AVE.—PHONE 4621

Your Favorite Beers—Table and Dessert Wines—Fruits & Vegetables
EXCELO FRUIT MARKET
814 N. Mechanic Open Evenings

For free demonstration of new General Electric tank type vacuum cleaner
Phone 52
Goodyear Service Store
217 N. Mechanic St.

RENTAL—FLOOR SANDERS
Try: "Pennsy" Phone 5940

— NOW REDUCED —
BROWNIE HAWKEYE FLASH CAMERA
See Complete Line of Cameras at:
CURL'S CAMERA SHOP
20 N. CENTRE ST. PHONE 4040-W

WINDOW SCREENS MADE-TO-ORDER
Upholstering; Also Car, Truck Seats
GEORGE BRAGG PHONE 6045-J

PEAT MOSS
Imported horticultural peat moss. Premier peat moss gives substance to light soil, loosens heavy soil, gives new life to all soil.
LIBERTY HARDWARE CO.
51 N. Liberty St. Phone 550

Tropical Fish, Aquarium Supplies
625 ELWOOD ST. PHONE 1193-W

Ruberoid Roofing Products
Try: "Pennsy" Phone 5940

2 RECONDITIONED F-20 Farmall Tractors, $875 and $975. H. G. Bender, Phone 200, Meyersdale, Pa.

WELDING SUPPLIES ACETYLENE OXYGEN
Raupach's, N. Mech. & Bow Sts. Ph. 4180

Full time FARM MACHINERY in stock crawler tractors with bulldozers, power units, sawmills, edgers; also pick-up balers.
THE FARM EQUIPMENT CO.
68 E. Main St.—Phone 4348—Somerset, Pa.

TRAILER HOMES
Assorted Sizes and Models
Dibert Trailer Sales, Ph. 293, Everett, Pa.

BICYCLES repaired, bought, sold and rented. Tricycles repaired and retired. Power Lawn Mowers sales and services. New Chek and Jawa motorcycles. Batteries, chains and accessories for all make motorcycles. Yet's Bicycle Sales & Service, Union St. at Queen City Pavement. Phone 1950-R.

AUTOMOBILE Insurance to cover State Law, $29.70. Also Workmen's Compensation, Fire. Glenn Watson. Phone 381.

WALLPAPER — Make your selection at home. Expert paperhanging, low cost. Call 5464 for samples. Hartley Wigfield.

Summer Rambo
Apples
Peaches, Plums and Damsons
Apples as low as 2¢ per pound
APPALACHIAN ORCHARDS INC

PINTO STORAGE
Phone 3790-J-1

REXAIR Sales & Service
POLING'S. PHONE 1055-W

SINGER SEWING MACHINE
ELECTRIC, $65. PHONE 2363

NEON SEPTEMBER SIGN SALE
QUEEN CITY NEON SALES & SERVICE
116 N. Mechanic St. Phone 64

BARGAINS
IN 18th CENTURY
LIVING ROOM FURNITURE
1—Regency Sofa, Green Matalasse, Down Cushions:
Was $295 NOW! $189
1—Chesterfield Sofa, Blue Brocatelle
Was $219 NOW! $149
1—Gray Love Seat, Textured Damask
Was $119 NOW! $69.50
1—Virginia Love Seat, Antique Velvet
Was $189 NOW! $119
Smart Buys for SMART BUYERS!
Millenson's 317 Va. Ave. Ph. 2347

KENNEL Reduction Sale! Cocker Spaniel puppies. Older dogs. Harold Meek, Vale Summit. Phone Frostburg 744-W-1.

IRWIN MEMORIALS
Rock of Ages
50 E. Main St., Frostburg Phone 82-J

DUPONT PAINT
WE DELIVER!
Try: "Pennsy" Phone 5940

Expert Wheel Balancing — $1.25 Per Wheel—Including Weights
B. F. Goodrich Stores
159 N. Centre St. Phone 611

Pictures Framed
ENTERPRISE
Gifts For All Occasions
170 N. Centre St. Phone 3833

SINGER SEWING MACHINE — Reconditioned portable $6.37 per month. Singer Sewing Center, 79 N. Centre St. Phone 394.

Better Health Foods
116 DECATUR ST. — ALL VARIETIES

GOOD RICH
TOP SOIL
DELIVERED
PHONE 4588

LINOLEUM, ASPHALT, CORK & RUBBER TILE. LINOTILE. INSTALLATIONS. RUDY'S, INC. PHONE 3097

Insulation! Balsam Wool!
Try: "Pennsy" Phone 5940

LARGE NORGE OIL HEATER WITH TANKS
526 VIRGINIA AVE.

WASHER & SWEEPER REPAIRS
Used Washers bought and sold
Phone 6606

SPECIAL — Sewing machine adjusted in your home, $1.50. Also electrify and buy machines. Phone 4546 or 5588-R.

QUENTIN M. RICE
Wallpaper—Cochran Paints—Hardware
Not knowingly undersold
19 Laing Ave. Phone 4270
Open 7 days wk. 9 a.m.-12 Midnight

ONLY authorized Hoover sales and service. Home demonstrations. Phone 1635. Rosenbaum's, or 5974-J.

DON'T hesitate, it's first rate. Glaxo plastic type linoleum coating. 4th Floor, Rosenbaum's.

20—For Sale Miscellaneous

BOX springs and mattress for double bed. Apply 513 Rose Hill Ave. after 6 p. m.

LARGE ASTORS AND ZINNIAS
Apply 523 Valley St.
Phone 4306-W

BRYANT floor furnace. Will heat 5 room house. New, never used with controls. Price $100. Phone 2612 or 2454.

GAS RANGE — Dresses and coats in good condition, sizes 12 and 14. Phone 6041.

SYKES STYLE SHOP
Corduroy Jumpers $8.95
Nylon Sweaters $3.95
Nylon Cardigans $4.95
OUTSTANDING COAT VALUES
JUNIOR, MISSES, WOMEN TO 54
We specialize in special size coat orders
805 Maryland Ave., Hours 9-5. Phone 2026
Open Mondays and Tuesdays 9 to 9

Wall-Paper Sale
Paper suitable for all rooms
CLOSEOUT OF BETTER PAPERS
15c to 75c Roll
EYLER'S
Opposite City Hall
54 Bedford St. Phone 1959

OLD COINS BOUGHT, SOLD. COIN SUPPLIES.
HOLMES H. CESSNA 105 HENRY ST.

WASHING MACHINES $25; sewing machine $25. Beds $2; springs $4; dressers $10. Call 1608-R. 122 N. Centre St.

Military style shoes. Navy, Army and Air Corps, $7.95 and up
Ka-Bar knives, 20 styles, pocket size and hunting knife variety.
Sport shirts, ... Special $1.95 regularly priced at $2.95 & $3.95
THE HUB
MEN'S AND BOYS' WEAR
and
Army and Navy Goods
19 N. CENTRE ST.

MONUMENTS - MARKERS
"ROCK OF AGES"
Display: Bowling Green, City & Meyersdale
JOHNSON MEMORIAL CO.
Vernon Golder, Sales Mgr. Call 6111-J
Cresaptown, Md.

CUT TIRE BILLS ½! When the tread wears smooth on your old tires, it's time to recap. You'll save money if you let Wards recap them NOW! Skilled workmen, using only first quality materials rebuild your tires.
157 Baltimore St. Cumberland
MONTGOMERY WARD & CO.

TWO Coon Dogs, one open and one silent. Cheap for quick sale. James Merrbach, Lonaconing, Md.

$139 TABLE TOP GAS RANGE $90
36" Model. Defective Porcelain.
SHONTER'S, 128 N. CENTRE. PH. 1753

CUT-RATE WINES & LIQUORS
ICE COLD BEER, Cases, ½ Cases
McDades 13 N. Front St. Phone 5834

PREPARED FOR WINTER
Heating equipment of all kinds:
COAL, GAS, OIL
Call 5100 for free estimate.
SEARS ROEBUCK & CO
179 Baltimore St
Phone 5100

MIRRORS
Made and Resilvered
Art Glass Co. Phone 1687-W

SINGER SEWING MACHINE—Repossessed console may be purchased for balance due. Singer Sewing Center, 79 N. Centre St. Phone 394.

Mimeograph, new. $65.
1153 Frederick St.
Phone 3687.

For A More Beautiful Lawn Next Year . . .
Now is the time to plant
MOCK'S SUPERTURF LAWNSEED
A superb blend of the finest strains of grasses, formulated for quick growth and the development of sturdy, vigorous turf. Ask for a new pamphlet on Fall lawn care . . . It's FREE!
SMITH'S
FOR GARDEN SUPPLIES
1120 Shades Lane Phone 5177-M

L. Bernstein
WAREHOUSE
Save on used electric refrigerators, only $49.95
Easy Credit 152 Union St.

Fibre rug, 9 x 12.
In good condition.
9 N. Chase St.

ELGIN wrist watch; french love seat; all wool blankets; G. W. T. W. lamp. Colley's Commission Shop, 146 Bedford St.

FLOORS SHABBY? Make them look like new, and save money at the same time, by renting a high-quality floor sander at Wards. It's easy to finish floors yourself—the rates are low. Come in—talk to Wards paint man.
MONTGOMERY WARD & CO.
157 Baltimore St. Cumberland

REDECORATE! Cochran's "Nottingham" Flat Wall 1-coat Oil Paint, 3-hr. Dry! $3.69 gal. Sweene's, Baltimore Ave. 6651.

CHRYSANTHEMUMS
Large blooming size plants — tall or dwarf — 60 new varieties — 35c each.
Velvet Lawn grass seed — 3 lbs. $1.
THARP'S SEED STORE
120 Federal St. Phone 1497-M

23—Florists, Flowers, Plants

Funeral Flowers BOPP'S 75 Baltimore St. Phone 2582

24—Furnaces, Heating, Stoves

RAYMOND J. GRABENSTEIN, Contractor
Sheet Metal — Welding — Heating
Phone-5330-M 825 Virginia Ave.

COMPLETE HEATING SERVICE
Sun Heating Company
433 N. Mechanic St. Phone 5212

Domestic & Commercial Fuel Oils
Garland-Norton Petroleum Co.
12-18 W. Roberts St. Phones 3076—5225W

Let a licensed expert solve your heating and plumbing problems!
J. E. Woodyard Phone 2599

25—Building Supplies

Lifetime
Aluminum Siding
CUMBERLAND HOME INSULATION CO.
819 N. Mechanic Phone 4700

GOLDBOND - ROCKWOOL
INSULATION
Totally Enclosed — Batts or Rolls
Semi or Full Thick
CEMENT PRODUCTS CO.
805-11 Henderson Ave. Phone 5434

25—Building Supplies

COOL-RAY ALUMINUM AWNINGS
WALTER SCHACK
17 N. Allegany St. Phone 3545

Building Materials
Paint — Lumber — Hardware
Free Estimates
Daily Delivery
PENNSYLVANIA LUMBER & POST CO.
Route 40 West, Narrows Park
Phone Cumberland 5422-J

THOROSEAL AND WATERPLUG
System will Waterproof your Basement. Easy to Apply!
THE CUMBERLAND CEMENT & SUPPLY CO.
Rear 419 N. Centre Phone 2525

ABOVE ALL A GOOD
ROOFING
Use your better judgment and buy that good Ruberoid Brand. You will be pleased now and in the future. We stock the famous tite-on and the heavy square butts.
BUCHANAN LUMBER COMPANY
549 N. CENTRE ST. PHONE 1279
CUMBERLAND, MD.

INSELBRIC
15 yrs. experience—30 mos. to pay
H. W. YOUNG
1038 Myrtle St. Phone 46-W

Lumber
Millwork
Building Supplies
"Your Community Lumber Yard Since 1896"
SOUTH CUMBERLAND PLANING MILL CO.
Queen St., at B.&O. R. R. Phone 2918

26—Help Wanted

CANVASSERS WANTED male or female, good paying proposition. Apply 114 Greene St.

WANTED—Man or woman to keep church clean, part time required. Apply to Michael Beerman, 153 Wineow St.

27—Female Help Wanted

AMAZING Profits. Sell Christmas Cards 50 with name $1.25. FREE SAMPLES. Complete Christmas, Everyday lines. Printed Book Matches. Stationery. Gift Items. Free Gift Offer. Bonus. Write Empire Card, Elmira, N. Y.

GIRL to cook one day per week and act as waitress five days per week. Apply: Mr. Fisher, Happy Hills Farms Restaurant,

31—Situations Wanted

WOMAN desires housework. Employed adults, school aged children preferred, rear 158 Bedford St.

RESPECTABLE Catholic lady available evenings to care for shut in or children. You furnish transportation. Phone 6053-J-3.

32—Instructions

WELDING — Arc and Gas
Learn in spare time. Big increase in demand for welding operators. Write for free information. Utilities Eng. Inst., Box 978-AX, c/o Times-News.

PIANO INSTRUCTION — Hildegard Glick, Student Peabody Conservatory. Registration now. Studio: 120 N. Smallwood. Phone 940-W.

SEPTEMBER REGISTRATION.
CONDON KINDERGARTEN
Ages: 3 to 6 *Transportation*
Accredited by State Board of Education
601 CENTRE ST. PHONE 3518

33—Musical Merchandise

Rent a New LESTER SPINET PIANO
VANDEGRIFT'S Music Shop
35 Baltimore St. Phone 3230

More people buy Wurlitzer Pianos than those of any other name! Sold only at: Seiferts . . . Convenient Terms. 17 Frederick

35—Miscellaneous

ALL KINDS Carpenter Work. Plaster Patching and Plastering, General Remodeling. Good Work, Reasonable. Phone 1278.

WELL DRILLING
Pump Installations—Galvanized Casing
33 Yrs. Exp — Modern Steel Equipment
F. V. CARPENTER WELL DRILLING CO.
P. O. Box 352, Cumb'd. Ph. Ridgeley 8347

CARPENTER WORK—GENERAL REPAIRS
ROOFING REPAIRS — PAINTING
PHONE 4209-W OR 1721-J

BLOCK LAYING, CEMENT WORK.
W. A. McKinney, 810 Ashland Ave.
PHONE 3677

QUENTIN L. GRIFFEY
BUILDING CONTRACTOR.
ELLERSLIE, MD. PHONE 1384-W-4.

We Repair
ALL MAKE
Sewing Machines
FACTORY TRAINED MECHANICS
All Work Guaranteed!
SINGER SEWING CENTER
79 N. Centre St. Phone 394

CARPENTRY, block laying, cement work, finishing work, floor sanding, painting, electrician. Wm. Northcraft, Phone 6664-MX.

QUEEN CITY WELDING
(24 Hour Service)
Portable Equipment
1201 Va. Ave. Ph. 5395

Excavating Grading
Moving Equipment
Power Shovels, Bulldozers
Air Compressors
MILLER & DAVIS
PHONE 2678-R

Power Shovels
and Bulldozers
Excavating — Trench Digging
Grading
Trucks, Pumps, Air Compressors and Drills
For Rock Excavating
Fill Ground and Top Soil
Baughman Contracting, Inc.
Phone 4588

Carpentry — Roofing — Cement Work
also Block Laying
Robert F. Forbeck Phone 1714-J

FLOORS SANDED FINISHED
Charles Burch Mt. Savage Phone 3258

36—Watch, Clock Repairs

Albert J. Sell — Diamonds
Authorized Hamilton, Elgin Dealer
87 Pershing St. Next to P. Off. Ph. 748-W.

37—Metal Weatherstripping

"WE DEFY THE ELEMENTS"
DEFIANCE WEATHERSTRIP CO
Frederick C. Haas Phone 2063

38—Moving, Hauling

BENNETT Transfer Co., United Agents. Local and long distance moving. Safety, satisfaction guaranteed. Phone 3060.

MEDERS TRANSFER. LOCAL, LONG DISTANCE. AGENT NORTH AMERICAN VAN LINES. PHONE 564

JOHN APPEL transfer, local and long distance moving. Agent for Grayvan Lines, Inc. Phone 1623.

MOVING Local, Long Distance
Agent: Clipper Van Lines
KLAVUHN TRANSFER PHONE 353

39—Painting, Paperhanging

PAINTING PAPER REMOVED
STEAMING—Expert WALLS REPAIRED
Workmanship—3267-J

PAPERHANGING, EXPERT workmanship. Courteous service. Over 200 samples. Work by contract. Phone 2517-R.

PAINTING Exterior — interior
30 years experience
L. L. Wilbert Phone 2655

House Cleaning WALLS WASHED
PAPER CLEANED
Painting — Interior & Exterior — 1925-R

GET Wallpaper & Sherwin-Williams paint —H. S. Athey's. Plenty Parking space. 10 Humbird St., 3608.

PAINTING Interior - Exterior
Best Materials
Reasonable. Francis Mattingly, 4835-M.

Small plastering jobs and repair work. South End Wallpaper Shop Phone 4314-J.

PAINTING Interior, Exterior. Floors Sanded, Refinished
LONNIE NESSELRODTE — Phone 5019-J

40—Personals

EXPERT FUR remodeling work. Enjoy a new style coat, cape or stoll. Priced at $39.50. Agent for Leddy Furriers. Mrs. Brant 5301-W.

LIKE a letter from home every day through the year: To your son or daughter in the Armed Services, or your boy or girl away at school . . . Send the Cumberland News, The Evening or Sunday Times. Call: Circulation Dept., 4600.

DO YOU LEAP out of bed, fresh and rarin' to go? Or do you roll out groggy and dopey wishing you were just going to bed? The difference may be the condition of your mattress. For the "rest" of your life call the Cumberland Mattress Factory. Phone 1110-J.

40-A—Pest Control

HYGIENIC
SANITATION COMPANY
Complete-pest-control
Homes — Institutions — Factories
Free consultation service Phone 3514

41—Professional Services

Tri-State Detective
Night Watchmen and Patrol Service
All Type Investigation—24 Hours Daily
Phone 2161 614 LIBERTY TRUST

43—Piano Tuning

Piano Tuning and Repairing
Laurence Griffith *Phone 5441*

ROBERT W. MORELAND, Master Craftsman of American Society of Piano Technicians. Phone 4662-J

45—Refrigeration, Service

REFRIGERATION SERVICE
D. L. TICHNELL PHONE 4932-M

46—Radios, Service

RADIO HOSPITAL — SALES SERVICE
PICKUP, DELIVERY.
11 N. GEORGE ST. PHONE 283

GENERAL RADIO SERVICE
REPAIR ANY MAKE. PICKUP, DELIVERY
502 N. MECHANIC ST PHONE 5675.

What's wrong with your radio?
Bring it to 218 N. Centre St.
Free Inspection. Satisfaction Guaranteed.

47—Real Estate for Sale

MODERN bungalow, 222 Ave. I, Potomac Park. 5 rooms and bath, landscaped, full basement, garage, fruit space, sink and toilet. Black topped drive. Hot air gas furnace. Fruit, grapes and berries. Call 1083-W after 6 P. M. or Sunday.

NICE LOT
Kentucky Ave.
Phone 1119-RX

328 EMILY STREET—Six room insel brick, composition roof, dwelling. Concrete basement—Hot air coal furnace—Side porch—$1,000.00 down, rest monthly payments like rent—This is a home you can afford to own.
CARL F. SCHMUTZ
Baltimore & S. Liberty St.—Second Floor
Phone 1180

FOR SALE—At the entrance to The Dingle, one of the best built homes in the City, containing 8 rooms, modern kitchen, hot water heat, gas fired; cellar under entire home, detached garage. Inspection by appointment. Harry Little, Phone 2145. 3753-J.

I CAN SELL YOUR PROPERTY
OPIE ANNAN PHONE 3669

NEW MODERN Brick Home, 5 Rooms and bath, gas heat. Garage in basement. $9,900. Ralph Cover, Bowling Green. Phone 5239.

2 family house, 423 Columbia St., 8 rooms, bath, work-shop. Phone 1064.

Lumber yard & Planing mill.
W. E. Taylor
31 Potomac St.

Real Estate Bought and Sold.
Floyd P. Grace Phone 868-J-4

WEST SIDE—7-Rooms, 2 baths, lavatory, hardwood floors, automatic heat, modern kitchen, weatherstripped, insulated. Garage. Phone 2058-M.

TWO apartment building, 20 x 48, garage on first floor. Also double apartment house, Main St. U. G. Bowser, Hancock, Md.

NOW VACANT—6 Large Rooms, bath, furnace, porches, double lot, garage. 10 minutes walk, Baltimore St. $5,400. 421 Broadway. Phone 1016-W before 6 p. m.

MAYBURY-POLAND REALTY AGENCY
REAL ESTATE BROKERS
PHONE PIEDMONT 6011.

FIVE room frame bungalow with bath, located on Hazen Road, 6 miles from city, forced warm air heat, ½ acre lot, fruit trees, garage and poultry house. Phone 460-W-6.

Real Estate Bought and Sold
I. E. Detrick, Sr. *Phone 6677*

PRICED FOR QUICK SALE
827 COLUMBIA AVE.: Modern seven room frame dwelling, garage, level lot, good neighborhood. Immediate possession. Must sell to settle an estate.

AVIRETT AVENUE: Modern one-half double brick dwelling with seven rooms, bath, furnace, attic. Reasonably priced.

413 WINMER STREET: Six room modern frame dwelling, hot water heat, garage. In excellent condition. Priced to sell.

515 WOODLAWN TERRACE: Well located seven room frame dwelling with garage, all modern conveniences. A real buy.

HOWARD M. SPIKER
Realtor-Insurance
20 South Centre Street Phone 5576

COMMERCIAL BUILDING. No. 1201 Virginia, 1 story Concrete Block, size 35x55 with steel beams. Concrete floor, ideal for Used Car Lot. Repair Shop or Warehouse. Price $5,800.
LAZARUS & TREIBER PHONE 3270

SIX ACRES, good residential section, Bier, Md., mile east of Rawlings. Never failing spring. J. F. Lease, Rawlings, Md.

EIGHT ROOM Modern dwelling in Ridgeley, 4½ years old, fully furnished. All for $10,000.

THREE other homes in Ridgeley from $4,750 to $7,000.

SIX ROOM modern brick, Fort Ashby, 3 bedrooms, large lot.

FIVE ROOM frame, bath, hot air furnace and four room frame on 16 acres of land, 2,000 capacity chicken house.
C. A. JEWELL, Realtor
Ridgeley, W. Va. Phone 1549

48—Roofing, Spouting

NEW ROOFING, GUTTERS, CONDUCTORS
Metal Work all types, Roof Painting
25 yrs. Exp. ALEX SCHUTE. Call 2258

PROMPT REPAIR SERVICE
On leaky roofs. New Roofing & Spouting
MATTINGLY ROOFING PHONE 3500-J

SAVE TIME — MONEY
On Roofing — Spouting
Get Twigg's Estimate First
JOHN E. TWIGG
1100 Oldtown Road Phone 4598

50—Upholstering

Recovering & Spring Repair
Charles E. Brode, 555 Greene St. Phone 889

UPHOLSTERING, Springs, Furniture Repairs. Truck-auto seats. Naugahyde kitchen chairs. George Bragg. Ph. 6045-J
WINDOW SCREENS MADE-TO-ORDER

CUSHIONS FILLED—New Lochner filler. Troxell upholstering—Furniture repairing. 315 N. Centre. Phone 6510-J.

REPAIRING - UPHOLSTERING
Furniture Work Guaranteed.
Possell's, 131 Frederick St. Phone 1868-W

AUTO & COMMERCIAL UPHOLSTERING
Furniture Recovered, Modern Plastics
Geo. S. Warner, 1323 Va. Ave. Ph. 3459-M

51—Warehouses, Storage

STORAGE Space for Household furniture or Merchandise. Cumberland Realty & Storage, 131 N. Centre. Phone 742 or 2893

STORAGE PHONE 3060
Complete, dependable facilities.
Household effects — Merchandise

Display Classified

PEACHES
In Good Supply
At HAGER'S
Good Quality Treeripe Peaches that have the flavor.
Best .... $1.79 BU.
Other good usable peaches for Jellies & Preserves
98c TO $1.39 BU.
Clean No. 1 Grade but riper, need to be used, a good value.
DEPENDABLE QUALITY
HAGER'S
SUPER FRUIT MARKET
AT LOVER'S LEAP

GUARANTEED
Bottled Gas Service
Pyrofax
FISHER
Gas & Appliances
Phone 4428

$50 Cash for 30 Days
Total Cost $1.50
Stop in or Phone!
Aetna Finance Co.
1 N. LIBERTY ST. — PHONE 5293

Display Classified

Venetian Blind Laundry
Cleaning - Repairing
John E. Sharp & Co.
401 N. Mechanic St.
Phone 6177

Personal Says: "Yes!"
$30 For 30 Days
TOTAL COST 90c
Personal Finance Co.
Phone 721 201 Liberty Trust

• INSIST ON •
GENUINE FORD PARTS
Ford
ST. GEORGE MOTOR CO.
"Your Friendly Ford Dealer"
S. George St. Cumberland Phone 580

SALES **HUDSON** SERVICE
Jenkins & Schriver
Motor Co.
133 S. Mechanic St.
Phone 12

BENNETT'S
BOTTLED GAS
Dependable Service
• HEATING
• COOKING
• COMMERCIAL USES
— HOMES
— TRAILERS
— COTTAGES
"The little store with lots of customers"
52 Bedford St. Phone 3261-3061

Need A New Furnace?
Let Us Give You A Free Estimate Based On An Actual Survey Of Your Heating Needs!
Complete Heating Service
• Hot Water • Warm Air
• Forced or Gravity
• Any Fuel
By
Sun HEATING CO.
433 N. Mechanic St.
Phone 5212

USED CARS
SMITH'S TRIANGLE MOTORS
50 Chevrolet FL 4 Dr. Equipped
50 Ford 2 Dr. R. & H.
49 Plymouth 2 Dr. R&H. Whitewalls
49 Ford 2-Dr. Custom R. & H.
49 Ford Pickup, H. 4-Speed
49 Chevrolet 2-dr. R. & H.
48 Plymouth S. Dlx. Cl. Cpe. H.
48 Chevrolet Aero R. & H.
48 Chevrolet 2 Dr. R. & H.
48 Buick Conv. R. & H.
47 Pontiac 2 Dr. R. & H.
47 Chevrolet 2 Dr. R. & H.
47 Ford 2 Dr. R. & H.
46 Chevrolet Clb. Cpe. R. & H.
42 Buick 4 Dr. R. & H.
42 Dodge 4 Dr. R. & H.
41 Cadillac Conv. R. & H., New top.
41 Chevrolet 2-Dr. R. & H.
41 Ford Clb. Cpe. R. & H.
41 Buick 4 Dr. Spec. R. & H.
41 Buick Sedanet R. & H.
41 Pontiac 4 Dr. R. & H.
41 Chevrolet FL 4-Dr. R. & H.
41 Chevrolet 4-Dr. R. & H., 1 Owner
41 Ford 2 Dr. R. & H.
41 Oldsmobile "78" Sdnt. R. & H.
40 Pontiac 4 Dr. R. & H.
40 Chevrolet 2 Dr. R. & H.
39 Dodge 2-Dr. R. & H.
39 Ford 2 Dr. R. & H.
39 Chevrolet 4 Dr. R. & H.
38 Buick Clb. Cpe. R. & H.
36 Chevrolet 2-Dr. R. & H.
30 Ford Coupe, Good
30 Ford 4 Dr. Original Paint
S. CENTRE at WILLIAMS ST.
PHONE 6464
15 More To Choose From

Display Classified

Genuine Parts
Guaranteed Repair Service
Maytag
Cumberland Maytag
31-35 N. Mechanic St.
Phone 2672
THE FINEST YOU CAN BUY!
Only One Dealer

SPECIALS
'48 Kaiser $1095
'46 Mercury 2-door $985
'41 Pontiac R&H . $485
'41 Ford 2-door .. $325
'39 Buick Sedan .. $195
'37 Chev. Sed. ... $125
FLETCHER Kaiser-Frazer
210 S. Mechanic Phone 2087

GULICK'S
AUTO EXCHANGE
1950 Chev. Dlx. 4-Dr. Powerglide
1950 Plym. Dlx. 4-Dr. R & H.
1949 Merc. 6 Pass. Cpe. R,H & OD.
1949 Ford Custom 2-Dr. R & H.
1949 Plym. Dlx. 4-Dr. V. Clean
1949 GMC Pickup. ¾-T 4-Speed.
1948 Chev. 5 Pass. Cpe. 2-T. R,H.
1948 Chev. ½-T Pickup. V. Good.
1948 Plym. Bus. Cpe. R & H. Clean.
1947 Cadillac 2-T. Sdnt. R,H,Hyd.
1947 Olds 2-Tone Green. R,H, Hyd.
1947 Chev. 2-Dr. R & H. A dandy.
1947 Pont. 4-Dr. 2-Tone. R, H. (6)
1947 Plym. 4-Dr. R, H. Extra Nice.
1947 Stude. 4-Dr. Champ. R H.
1947 Plym. 5 Pass. Cpe. Loaded.
1946 DeSoto 4-Dr. R H. Nice
1946 Chev. 4-Dr. 2-Tone. V Clean.
1946 Chev. SM. 2-Dr. R & H. Good.
1946 Ford 2-Dr. R, H. Spot light.
1946 Plym. 4-Dr. Good clean car.
1941 Chev. 2-Dr. R H. Dandy.
1941 Buick Sdnt. Original, R H.
1941 Dodge 4-Dr. R, H. Exceptional
1941 Chev. Bus Cpe. Extra Good.
1940 Pont. 4-Dr. New Tires. Good.
Many Older Trades
Used But Not Abused Cars
Phone 1444 305 So. Centre St

Rocky Graziano To Meet Janiro

Sala, DeJohn Test New Ring Padding Tonight

NEW YORK, Sept. 16 (AP)—Rocky Graziano, the former middleweight king who may get next crack at Sugar Ray Robinson, meets Tony Janiro at Detroit's Olympia Wednesday in the standout bout of the week.

It will be the third meeting between the Rock and the baby-faced battler from Youngstown, O. They fought a 10-round draw at New York March 31, 1950 and Graziano won a close decision last October. Both previous fights were at Madison Square Garden.

If Graziano polishes off Janiro, he may be matched with Robinson for a 160-pound title match at Chicago in mid-February.

Syracuse opens its new War Memorial auditorium tomorrow night with a 10-round middleweight match between Joey De John of Syracuse and Lee Sala of Donora, Pa. It's a rematch of a sensational 1949 bout won by Sala.

A new ring padding perfected at Cornell University, will get its first test by the New York State Athletic Commission in the Syracuse show.

Madison Square Garden gives Chico Vejar, unbeaten Stamford, Conn. schoolboy his first big time main go Friday night in a welter 10 with Eddie Compo of Waterbury, Conn.

Next Sunday at Berlin, Jack Gardner will defend his European heavyweight crown against Germany's Hein Ten Hoff in 15 rounds.

Alison Attlee Engaged

LONDON, Sept. 16 (AP) — Alison Elizabeth Attlee, 21-year-old daughter of the British prime minister, was engaged today to marry her brother's boss, Capt. Richard Lionel Davis.

Cotton is the second war essential. Steel is first.

Record Crowd

(Continued from Page 10)

by Buddy Haas, second; Minute, owned by William S. Jenkins, third, and Another Chance, owned by Mr. and Mrs. W. H. Kelley, fourth.

Class 14 (junior walking horses) — Won by Go Boy's Replica, owned by Fred M. Black; Midnight Special, owned by G. L. Stables, second; Go Boy's Pride, owned by Shock's Walking Horse Farms, and Go Boy's Wilson, owned by H. T. Ewers, fourth.

Class 51 (children's hack) — Won by Major D, owned by Linda Jenkins; Little Sandy, owned by John L. Smouse, second; Flash, owned by S. E. Hanna, third, and Lucky Flash, owned by John L. Smouse, fourth.

Class 3 (five-gaited stallion or gelding) — Won by Don Anacho, owned by Mr. and Mrs. W. W. Haines; Baby Genius, owned by Mr. and Mrs. R. A. Sowers, second; Highland McDonald, owned by D. L. Fleick, third, and Spirit of God, owned by H. D. Thomas, fourth.

Class 34 (open working hunters) — Won by Yvette, owned by Mr. and Mrs. George M. Young; Cinders, owned by William S. Jenkins, second; Rise and Shine, owned by Gay McKessick, third, and Shot Gun, owned by Mr. and Mrs. W. H. Kelley, fourth.

Class 7 (three-gaited) — Won by Escapade, owned by R. Templeton Smith; Redi-For-Action, owned by M. T. Belling, second; Our Surprise, owned by J. Wesley Turner, third, and Patty B, owned by W. D. Thomas, fourth.

Class 25 (touch and out) — Won by Black Rock, owned by Imperator Kaiser-Frazer Company; King Cole, owned by Robert Marnell, second; Rise And Shine, owned by Gay McKessick, third, and Tangerine, owned by Mr. and Mrs. C. H. Binkie, fourth.

Class 5 (local five-gaited) — Won by Happy Hills Knight, owned by John Hafer; Christiana Lady, owned by Sally Dorsey, second; Handsome Harry, owned by John L. Smouse, third, and Genius Vamp, owned by C. Wesley Turner, fourth.

Class 8 (three-gaited) — Won by Penny Coed, owned by J. V. Balasmo; Gertrude Tenmark, owned by Mr. and Mrs. C. S. Beall, second, and Lady Alice, owned by Lorraine Kinsley, third.

Class 30 (owned by middleweight and heavyweight hunters) — Won by Shot Gun, owned by Mr. and Mrs. W. H. Kelley; Up Lift, owned by Gay McKissick, second; Cinders, owned by William S. Jenkins, third, and Tangerine, owned by Mr. and Mrs. C. H. Binkie, fourth.

Judges for the show were Thomas Mott, Sr., and Thomas Mott, Jr., Redland Hunt Farms, Sandy Spring, for hunters, walkers, jumpers and western classes, and Carl Heinrich Asmis, Never Die Farms, Sykesville, for saddle, fine harness, equitation and miscellaneous classes.

Atlantic City Entries

(POST 2:00 PED)

1—$2,500, claiming, maidens, 2 y, 6 f.

St. Sky	117	Miss Woerner	117
Hy Pomp	117	Easter Honey	113
xPalaje	115	Double Echo	113
Eighty Eight	120	Imphal	116
Dont Stop	117	Mental Gymnast	116
xxNo Hitter	113	Quick Arrival	117
Trick O Mine	117	Woodchuck Joe	120
Mofie	117	Southern Cross	113

2—2,800, claiming, 3 y and up, fillies and mares, 1 1/16 m.

Pine Vision	116	Molly Flag	113
Mattie Girl	116	Infaith	116
Co's Pal	109	Fair Edna	108
Bright Omen	113	xxPop-Bottle	116
Last Brigade	113	Short Hills	111
Luxuriant	119		

3—$2,500, maidens, 3 y and up, 6 f.

Uncle Jay	117	Free Passes	117
Testator	117	Big Brass	122
Palanquin	114	Want A Beau	114
Bob O'Lee	117	xxMiss Ronned	112
xxAboo	112		

4—$3,000, claiming, 3 y, 6 f.

xxDividend Payer	112	Calater	115
Nina Rose	107	Net Reward	114
Violinist	115	Like Stone	112
Lucky Lady	115	War Rhodes	112

5—$3,000, claiming, 4 y and up, 6 f.

Coyote	115	Idle Memory	117
Touch Gontrol	114	Wingy	119
Jerry's Best	114	Current News	110
Gallalad	115		

6—$3,500, claiming 3 y and up, 6 f.

Gambler	113	x b-Agrarian-U	108
a-Hankie	113	West Milton	110
Curtain Time	122	a-Music	107
b-Flying Weather	117	c-Balan	112
c-Happy Victor	112	Lucky Ned	114
Easter Morn	109		

a—Jerry McCarthy Stables entry; b—Hillside stock farm and Santore entry; c—Grandview Stables entry.

7—$3,500, allowances, 3 y and up 6 f.

Deluge	119	Gold Bull	110
Black And Blue	116	Elope	113
Vixen Rose	107	Flower Hat	110
War Phar	108		

8—$2,500, claiming, 3 y 1½ m.

Burning Ray	111	Diligent	111
xxMr. Briar	104	Monamora	104
Trojan War	111	Coronus	108
Blue Jack	114	Another Nip	120

9—$2,500, claiming, 4 y and up, 1 m. on the turf.

Bombcase	113	Busy Dream	120
xMon Baiser	112	Craig's Crest	113
V-Jet	113	xxTrombejim	106
Gingham	110	Librab	123
Grand Barter	120	Debby J.	117
xxRiar Black	106	Thiercelin	113
xxMy Lucky Joe	106	xRodney R.	108
xToy Ming	105	xxKing Pomp	108

x—5. xx—7 lbs. AAC

Auto Accessories Corporation, vs. Raymond Eichhorn, trading as Quality Tire Service. No. 22,111 Equity. In the Circuit Court for Allegany County, Maryland.

ORDER NISI

Ordered this 15th day of September, 1951, by the Circuit Court for Allegany County, sitting in Equity, that the sale of personal property made and reported in the above cause by Gorman E. Getty and C. William Gilchrist, Receivers, be ratified and confirmed unless cause to the contrary thereof be shown on or before the 17th day of October, 1951, provided a copy of this order be published in some newspaper published in Allegany County, Maryland, twice during a ten day period before the 10th day of October, 1951. The report states the amount of sale to be Thirteen Hundred Dollars ($1300.00).

JOSEPH E. BODEN
Clerk

True Copy:
Test: Joseph E. Boden, Clerk.
Adv.—N-Sept. 17-24-Oct. 1

STATE OF NEW YORK
SUPREME COURT: COUNTY OF ERIE

In The Matter of The Application of GEORGE OAKES. To Procure an Order Dissolving His Marriage To: LYDIA OAKES.

TO: LYDIA OAKES, Keyser, West Virginia.

Please Take Notice, that a petition has been presented to this Court by George Oakes, your husband, for the dissolution of your marriage on the ground that you have absented yourself for five (5) successive last past years, without being known to him to be living and that he believes you to be dead; that pursuant to an Order of said court entered on the 13th day of September, 1951, a hearing will be had upon such petition, at the Supreme Court, Equity Term, Part II, in the Erie County House, in the City of Buffalo, County of Erie and State of New York, on the 30th day of November, 1951, at two o'clock in the afternoon.

Dated: Buffalo, New York, Sept. 13, 1951.
GEORGE OAKES
AMIL J. PASQUARELLE
Attorney for Petitioner
1116 Prudential Building
Buffalo, New York
Adv.—N-Sept. 17-24-Oct. 1

Malaya Independence Party Is Organized

KUALA LUMPUR, Malaya, Sept. 16 (AP)—Representatives of all races and creeds in Malaya met in a hotel here today and organized a new political party which aims at getting independence for this rich rubber and tin country.

Malays, Chinese, Indians, and Eurasians joined the veteran Malay leader, Data Onn Bin Jaafar, in forming the independence Malaya party.

Onn, who called the convention, declared the party would work for independence within seven years.

Night Class To Open At Bruce High

WESTERNPORT — Enrollment for adult night classes will be held Tuesday and Thursday at Bruce High School from 7 to 9 p. m.

Courses to be offered this year will include beginning and advanced sewing, typing, shorthand and blueprint reading. Any other courses in which fifteen or more persons are interested will be taught.

Sentinels Fail

(Continued from Page 7)

Harold Hull's td but Beard's kick for the point went wide of the target. In the final heat, Jerry Comer made it 13-all by scoring from the one and he ran the extra point which decided the issue.

The first downs were 16-3 in favor of Fort Hill. The Sentinels also out rushed the Cadets, 264 to 58 net yards.

AHS Beats Beall

At Frostburg, Allegany High School lanuched its 1951 campaign with a 36-6 victory over Beall High before 3,500 fans. It was the fifth successive year that AHS had beaten the Mountaineers.

Allegany scored in every period and the touchdowns were credited to Sisk, Eirich, Hager, Easton and Hook with Dick Widdows booting four of the extra points. A safety netted the Campers two points. Hess scored Beall's lone touchdown in the final stanza.

AHS reeled off 15 first downs to Beall's 9 and piled up 277 net yards to Beall's 49 on the ground. The Campers completed one of five passes for 12 yards while Beall clicksix times in 17 tries for 96 yards.

Potomac State Victor

Potomac State of Keyser opened the season with a 13-0 victory over the Pioneers at Glenville. Jack Matkowsky of Clayton, N. J., scored both touchdowns for Coach Dana Lough's Catamounts. Richard Poe of Grafton made the conversion. The Cats held a 10-7 edge in first downs.

Message Puts

(Continued from Page 1)

by the United Nations command Sept. 10. The Allies admitted that a plane mistakenly strafed the Kaesong area. No damage was reported.

The Allied high command said the incident resulted from faulty navigation.

Thorough Investigation

"Each of the allegations contained in your letter has been thoroughly investigated," Ridgway messaged today. "These investigations established that the forces of the United Nations command were not, I repeat not, involved in any violation of the neutral zone except for the one incident occuring on 10 September.

"These thorough investigations, the results of which have been furnished to you previously, demonstrate the objective and responsible attitude of the UNC (United Nations command) towards violations of the agreements concerning the neutral zone."

Liaison officers at the U. N. command advance camp at Munsan were instructed to leave for Panmunjom to deliver Ridgway's reply.

Today's Selections

AQUEDUCT:
By The Associated Press

1—Desirable, Baby Rounders, Tut-Tut-Tootie.
2—Deflation, Spats, Navy Flash.
3—Marshland II, Time Killer, Mighty Casey.
4—Darnaway, Sandy Alan, Thermilles.
5—Windsor Pearl, Turmeic, Sail Cloth.
6—Hull Down, Combat Boots, Saxony.
7—Be Modest, Sister Louise, Galhampden.
8—Seven Pillars, Billy Bart, Rinaldo.
BEST — Be Modest.

ATLANTIC CITY:
By The Associated Press

1—Dont Stop, Eighty Eight, St. Sky.
2—Pop-Bottle, Last Brigade, Luxuriant.
3—Big Brass, Testator, Palanquin.
4—Calater, Dividend Payer, Lucky Lady.
5—Coyote, Touch Control, Gallalad.
6—Curtain Time, Hankie, Music.
7—Deluge, Black And Blue, Flower Hat.
8—Another Nip, Blue Jack, Burning Ray.
9—Thiercelin, Busy Dream, Mon Baiser.
BEST — Pop Bottle.

Wheeling Downs Entries

POST 2:15 PED

1—$850, claiming, maidens, 3-y up, 6½ f.

Gay Siren	111	Ariel Light	114
Humorist	119	Golden Wing	114
Foxy Sag	111	Strongheart	114
Pinko	111		

2—$850, claiming, 3-y up, 5 f.

Swim Girl	116	Sky Mission	116
xGay Music	111	Bulrushes	119
If Blue	116	xThorny Meadow	108
Red House	119	Licorice	119
Nancy's Moose	116	Karalice	116
Hannigan	119	King's Play	113
Rogers Moose	119	Flying Wise	119

3—$900, claiming, 3-y up, 1 1/16 m.

Blether	119	Giant Drift	116
Royal Doll	116	Ferret	109
Star Event	109	xBelor	114
Dusty Roads	119	xIron Penny	114
Inmate	119	Dull Gold	119
Bonziah Seniah	119	Pastenaca	119
Satin	116	Play Stage	119

4—$900, claiming, 3-y up, 6½ f.

Little Mack	114	Grim Magic	114
Sandpaper	118	Special Lee	111
xCaldenar Boy	108	Wise Cloud	115
Rolling Water	114	Running Fitz	118
Riding Brigade	114	Vegas Pesty	114
Brideaux Boy	114	Leonidoff	114

5—$1,000, claiming, 3-y up, 5 f.

Never Amber	112	xMahili	113
Redeal	109	Valley Star	109
Betty Smart	112	Merita	115

6—$1,000, allowances, 3-y, 6½ f.

Waif	115	Admiral Beatty	111
a-Honeylight	115	Joan Anne K.	115
Bow Compass	115	a-Ginorgretta	112
Sandman	115		

a—McKenney entry.

7—$1,000, claiming, 3 y up, 6½ f.

xChilly Bien	111	Wonder Why	111
Tor Mel	119	xRamoso	112
Make Haste	111	Royal Knave	117
Midnight Queen	116		

8—$900, claiming, 3 y up, 6½ f.

Miss Evidence	111	xJubilant	110
xBaby Billy	113	xCar-Par	110
Tiz Tiz It	118	xConnie Sue	110
xBold Moment	110	xMerry Nymph	110
Chalupa	115	By Accident	111
Little Morsel	118	Shuffler	118

x—5 lbs. AAC.

Aqueduct Entries

POST 1:15 PED

1—$3,500, claiming, maidens, 2-y, fillies, 6 f.

Bargainer	116	xHyphen	111
xxOrgandie	109	xGrey Tint	111
xBlen Star	111	Lady Page	116
Alamanda	116	Damore	116
Desirable	116	Colozara	116
xBaby Rounders	111	xDocedoe	111
Guilford	116	xHeat Lightning	111
xxTut-Tut-Tootie	109	Lytle Fry	116
Bea Marony	116	Rock Vincent	116
xFirst Curtain	111	xSirens Ring	111

2—$3,500, claiming, 3-y up, 7 f.

xNavy Flash	113	Deflation	113
Spats	110	Kings Daisy	110
Emergency Hour	113	xMerry Risk	109
xAbbie Co.	105	Disconsolate	113
Sea Flash	111		

3—$3,000, maidens, hurdles, 3-y up, about 1½ m.

xPorter Man	130	Mighty Casey	148
Black Heath	135	Chillick	135
a-Oatsie	132	Junior	135
Marshland II	150	Time Killer	150
Admiral Tan	135	Golden Boy II	148
a-Battle Wave	135		

a—Mill River Stable and Sturgeon entry

4—$3,500, claiming, 3-y up, 7 f.

Muzzle	113	Corsario II	113
Volo Song	116	Thermilles	113
Betsy Marie	123	Schroon	113
Sandy Alan	121	xDarnaway	116

5—$4,000, allowances, 3-y up, fillies and mares, 6 f.

Tumeric	116	Barquette	113
Vocal Lesson	113	Unify	108
Scoreless	113	Sail Cloth	116
Bright N' Proud	108	Up Early	113
Lady Request	113	Windsor Pearl	118
Whimgin	113		

6—$4,500, allowances, 3-y, 1⅛ m.

xMandingo	112	Colony Date	117
Hull Down	114	Fiora	114
Auditing	122	Signal	114
Saxony	114	xCombat Boots	112
xAlgerian	106		

7—$3,500, claiming, 3-y, 1 1/16 m.

Be Modest	113	Top Spring	115
Sister Louis	112	Bakers Wood	114
xBulverde	115	xNovel Request	110

31—Situations Wanted

WOMAN desires housework. Employed adults, school aged children preferred, rear 158 Bedford St.

RESPECTABLE Catholic lady available evenings to care for shut in or children. You furnish transportation. Phone 6053-J-3.

32—Instructions

WELDING — Arc and Gas
Learn in spare time. Big increase in demand for welding operators. Write for free information. Utilities Eng. Inst., Box 978-AX, c/o Times-News.

PIANO INSTRUCTION — Hildegard Glick. Student Peabody Conservatory. Registration now. Studio: 120 N. Smallwood. Phone 940-W.

SEPTEMBER REGISTRATION.
CONDON KINDERGARTEN
Ages: 3 to 6 *Transportation*
Accredited by State Board of Education
601 CENTRE ST. PHONE 3518

33—Musical Merchandise

Rent a New LESTER SPINET PIANO
VANDEGRIFT'S Music Shop
35 Baltimore St. Phone 3230

More people buy Wurlitzer Pianos than those of any other name! Sold only at: Seiferts . . . Convenient Terms. 17 Frederick

35—Miscellaneous

ALL KINDS Carpenter Work, Plaster Patching and Plastering, General Remodeling. Good Work, Reasonable. Phone 1278.

WELL DRILLING
Pump Installations—Galvanized Casing
33 Yrs. Exp — Modern Steel Equipment
F. V. CARPENTER WELL DRILLING CO.
P. O. Box 352, Cumb'd. Ph. Ridgeley 5347

CARPENTER WORK—GENERAL REPAIRS
ROOFING REPAIRS — PAINTING
PHONE 4209-W OR 1721-J

BLOCK LAYING, CEMENT WORK.
W. A. McKinney, 810 Ashland Ave.
PHONE 3677

QUENTIN L. GRIFFEY
BUILDING CONTRACTOR.
ELLERSLIE, MD. PHONE 1384-W-4.

We Repair
ALL MAKE
Sewing Machines
FACTORY TRAINED MECHANICS
All Work Guaranteed!
SINGER SEWING CENTER
79 N. Centre St. Phone 394

CARPENTRY, block laying, cement work, finishing work, floor sanding, painting, electrician. Wm. Northcraft, Phone 6664-MX.

QUEEN CITY WELDING
(24 Hour Service)
Portable Equipment
1201 Va. Ave. Ph. 5398

Excavating Grading
Moving Equipment
Power Shovels, Bulldozers
Air Compressors
MILLER & DAVIS
PHONE 2678-R

Power Shovels
and Bulldozers
Excavating — Trench Digging
Grading
Trucks, Pumps, Air Compressors and Drills
For Rock Excavating
Fill Ground and Top Soil
Baughman Contracting, Inc.
Phone 4588

Carpentry — Roofing — Cement Work
also Block Laying
Robert F. Forbeck Phone 1714-J

FLOORS SANDED FINISHED
Charles Burch Mt. Savage Phone 3256

36—Watch, Clock Repairs

Albert J. Sell — Diamonds
Authorized Hamilton, Elgin Dealer
87 Pershing St. Next to P. Off. Ph. 748-W.

37—Metal Weatherstripping

"WE DEFY THE ELEMENTS"
DEFIANCE WEATHERSTRIP CO
Frederick C. Haas Phone 2063

38—Moving, Hauling

BENNETT Transfer Co., United Agents. Local and long distance moving. Safety satisfaction guaranteed. Phone 3060.

MEDERS TRANSFER. LOCAL, LONG DISTANCE. AGENT NORTH AMERICAN VAN LINES. PHONE 564

JOHN APPEL transfer, local and long distance moving. Agent for Grayvan Lines, Inc. Phone 1623.

MOVING Local, Long Distance
Agent: Clipper Van Lines
KLAVUHN TRANSFER PHONE 353

39—Painting, Paperhanging

PAINTING PAPER REMOVED
STEAMING—Expert WALLS REPAIRED
Workmanship—3267-J

PAPERHANGING, EXPERT workmanship. Courteous service. Over 200 samples. Work by contract. Phone 2517-R.

PAINTING Exterior — interior
30 years experience
L. L. Wilbert Phone 2655

House Cleaning WALLS WASHED
PAPER CLEANED
Painting — Interior & Exterior — 1925-R

GET Wallpaper & Sherwin-Williams paint —H. S. Athey's. Plenty Parking space. 10 Humbird St., 3608.

PAINTING Interior - Exterior
Best Materials
Reasonable. Francis Mattingly. 4835-M.

Small plastering jobs and repair work.
South End Wallpaper Shop
Phone 4314-J.

PAINTING Interior, Exterior, Floors
Sanded, Refinished
LONNIE NESSELRODTE — Phone 5019-J

40—Personals

EXPERT FUR remodeling work. Enjoy a new style coat, cape or stoll. Priced at $39.50. Agent for Leddy Furriers. Mrs. Brant 5301-W.

LIKE a letter from home every day through the year: To your son or daughter in the Armed Services, or your boy or girl away at school . . . Send the Cumberland News, The Evening or Sunday Times. Call: Circulation Dept., 4600.

DO YOU LEAP out of bed, fresh and rarin' to go? Or do you roll out groggy and dopey wishing you were just going to bed? The difference may be the condition of your mattress. For the "rest" of your life call the Cumberland Mattress Factory. Phone 1110-J.

40-A—Pest Control

HYGIENIC
SANITATION COMPANY
Complete-pest-control
Homes — Institutions — Factories
Free consultation service Phone 3514

41—Professional Services

Tri-State Detective
Night Watchmen and Patrol Service
All Type Investigation—24 Hours Daily
Phone 2161 614 LIBERTY TRUST

43—Piano Tuning

Piano Tuning and Repairing
Laurence Griffith *Phone 5441*

ROBERT W. MORELAND, Master Craftsman of American Society of Piano Technicians. Phone 4662-J

45—Refrigeration, Service

REFRIGERATION SERVICE
D. L. TICHNELL PHONE 4932-M

46—Radios, Service

RADIO HOSPITAL — SALES SERVICE
PICKUP, DELIVERY.
11 N. GEORGE ST. PHONE 223

GENERAL RADIO SERVICE
REPAIR ANY MAKE. PICKUP, DELIVERY
502 N. MECHANIC ST. PHONE 6678.

What's wrong with your radio?
Bring it to 218 N. Centre St.
Free inspection. Satisfaction Guaranteed.

47—Real Estate for Sale

MODERN bungalow, 222 Ave. I, Potomac Park. 5 rooms and bath, landscaped, full basement, garage, fruit space, sink and toilet. Black topped drive. Hot air gas furnace. Fruit, grapes and berries. Call 1083-W after 6 P. M. or Sunday.

NICE LOT
Kentucky Ave.
Phone 1119-RX

328 EMILY STREET—Six room insel brick, composition roof, dwelling. Concrete basement—Hot air coal furnace—Side porch—$1,000.00 down, rest monthly payments like rent—This is a home you can afford to own.
CARL F. SCHMUTZ
Baltimore & S. Liberty St.—Second Floor
Phone 1180

FOR SALE—At the entrance to The Dingle, one of the best built homes in the City, containing 8 rooms, modern kitchen, hot water heat, gas fired; cellar under entire home, detached garage. Inspection by appointment. Harry Little. Phone 2145. 3753-J.

I CAN SELL YOUR PROPERTY
OPIE ANNAN PHONE 3669

NEW MODERN Brick Home, 5 Rooms and bath, gas heat. Garage in basement. $9,900. Ralph Cover, Bowling Green. Phone 5239.

2 family house, 423 Columbia St., 8 rooms, bath, work-shop. Phone 1064.

Lumber yard & Planing mill.
W. E. Taylor
31 Potomac St.

Real Estate Bought and Sold.
Floyd P. Grace Phone 868-J-4

WEST SIDE—7-Rooms, 2 baths, lavatory, hardwood floors, automatic heat, modern kitchen, weatherstripped, insulated. Garage. Phone 2058-M.

TWO apartment building, 20 x 48, garage on first floor. Also double apartment house, Main St. U. G. Bowser, Hancock, Md.

NOW VACANT—6 Large Rooms, bath, furnace, porches, double lot, garage. 10 minutes walk, Baltimore St. $5,400. 421 Broadway. Phone 1016-W before 6 p. m.

MAYBURY-POLAND REALTY AGENCY
REAL ESTATE BROKERS
PHONE PIEDMONT 6011.

FIVE room frame bungalow with bath, located on Hazen Road, 6 miles from city, forced warm air heat, ½ acre lot, fruit trees, garage and poultry house. Phone 460-W-6.

Real Estate Bought and Sold
I. E. Detrick, Sr. *Phone 667?*

PRICED FOR QUICK SALE
827 COLUMBIA AVE.: Modern seven room frame dwelling, garage, level lot, good neighborhood. Immediate possession. Must sell to settle an estate.

AVIRETT AVENUE: Modern one-half double brick dwelling with seven rooms, bath, furnace, attic. Reasonably priced.

413 WINMER STREET: Six room modern frame dwelling, hot water heat, garage. In excellent condition. Priced to sell.

515 WOODLAWN TERRACE: Well located seven room frame dwelling with garage, all modern conveniences. A real buy.

HOWARD M. SPIKER
Realtor-Insurance
20 South Centre Street Phone 5576

COMMERCIAL BUILDING, No. 1201 Virginia, 1 story Concrete Block, size 35x55 with steel beams. Concrete floor, ideal for Used Car Lot, Repair Shop or Warehouse. Price $5,800.
LAZARUS & TREIBER PHONE 3270

SIX ACRES, good residential section, Bier, Md., mile east of Rawlings. Never failing spring. J. F. Lease, Rawlings, Md.

EIGHT ROOM Modern dwelling in Ridgeley, 4½ years old, fully furnished. All for $10,000.

THREE other homes in Ridgeley from $4,750 to $7,000.

SIX ROOM modern brick, Fort Ashby, 3 bedrooms, large lot.

FIVE ROOM frame, bath, hot air furnace and four room frame on 16 acres of land, 2,000 capacity chicken house.
C. A. JEWELL, Realtor
Ridgeley, W. Va. Phone 1549

48—Roofing, Spouting

NEW ROOFING, GUTTERS, CONDUCTORS
Metal Work all types, Roof Painting
25 yrs. Exp. ALEX SCHUTE, Call 2258

PROMPT REPAIR SERVICE
On leaky roofs. New Roofing & Spouting
MATTINGLY ROOFING PHONE 3506-J

SAVE TIME — MONEY
On Roofing — Spouting
Get Twigo's Estimate First
JOHN E. TWIGG
1100 Oldtown Road Phone 4588

50—Upholstering

Recovering & Spring Repair
Charles E. Brode, 555 Greene St. Phone 889

UPHOLSTERING, Springs, Furniture Repairs. Truck-auto seats. Naugahyde kitchen chairs. George Bragg. Ph. 6045-J
WINDOW SCREENS MADE-TO-ORDER

CUSHIONS FILLED—New Lochner filler. Troxell upholstering—Furniture repairing. 315 N. Centre. Phone 6510-J.

REPAIRING - UPHOLSTERING
Furniture Work Guaranteed.
Possell's. 131 Frederick St. Phone 1868-W

AUTO & COMMERCIAL UPHOLSTERING
Furniture Recovered, Modern Plastics
Geo. S. Warner. 1323 Va. Ave. Ph. 3459-M

51—Warehouses, Storage

STORAGE Space for Household furniture or Merchandise. Cumberland Realty & Storage, 131 N. Centre. Phone 742 or 2893

STORAGE PHONE 3060
Complete, dependable facilities.
Household effects — Merchandise

Display Classified

PEACHES
In Good Supply
At HAGER'S
Good Quality Treeripe Peaches that have the flavor.
Best .... $1.79 BU.
Other good usable peaches for Jellies & Preserves
98c TO $1.39 BU.
Clean No. 1 Grade but riper, need to be used, a good value.
DEPENDABLE QUALITY
HAGER'S
SUPER FRUIT MARKET
AT LOVER'S LEAP

GUARANTEED
Bottled Gas Service
Pyrofax
FISHER
Gas & Appliances
Phone 4428

$50 Cash for 30 Days
Total Cost $1.50
Stop in or Phone
Aetna Finance Co.
1 N. LIBERTY ST. — PHONE 8393

Display Classified

Venetian Blind Laundry
Cleaning - Repairing
John E. Sharp & Co.
401 N. Mechanic St.
Phone 6177

Personal Says: "Yes!"
$30 For 30 Days
TOTAL COST 90c
Personal Finance Co.
Phone 721 201 Liberty Trust

INSIST ON
GENUINE FORD PARTS
Ford
ST. GEORGE MOTOR CO.
"Your Friendly Ford Dealer"
S. George St. Cumberland Phone 580

SALES HUDSON SERVICE
Jenkins & Schriver
Motor Co.
133 S. Mechanic St.
Phone 12

BENNETT'S
BOTTLED GAS
Dependable Service
● HEATING
● COOKING
● COMMERCIAL USES
— HOMES
— TRAILERS
— COTTAGES
"The little store with lots of customers"
52 Bedford St. Phone 3261-3061

Need A New Furnace?
Let Us Give You A Free Estimate Based On An Actual Survey Of Your Heating Needs!
Complete Heating Service
● Hot Water ● Warm Air
● Forced or Gravity
● Any Fuel
By
Sun HEATING CO.
433 N. Mechanic St.
Phone 5212

USED CARS
SMITH'S TRIANGLE MOTORS

50 Chevrolet FL 4 Dr. Equipped
50 Ford 2 Dr. R. & H.
49 Plymouth 2 Dr. R&H. Whitewalls
49 Ford 2-Dr. Custom R. & H.
49 Ford Pickup, H. 4-Speed
49 Chevrolet 2-dr. R. & H.
48 Plymouth S. Dlx. Cl. Cpe. H.
48 Chevrolet Aero R. & H.
48 Chevrolet 2 Dr. R. & H.
48 Buick Conv. R. & H.
47 Pontiac 2 Dr. R. & H.
47 Chevrolet 2 Dr. R. & H.
47 Ford 2 Dr. R. & H.
46 Chevrolet Clb. Cpe. R. & H.
42 Buick 4 Dr. R. & H.
42 Dodge 4 Dr. R. & H.
41 Cadillac Conv. R. & H., New top.
41 Chevrolet 2-Dr. R. & H.
41 Ford Clb. Cpe. R. & H.
41 Buick 4 Dr. Spec. R. & H.
41 Buick Sedanet R. & H.
41 Pontiac 4 Dr. R. & H.
41 Chevrolet FL 4-Dr. R. & H.
41 Chevrolet 4-Dr. R. & H., 1 Owner
41 Ford 2 Dr. R. & H.
41 Oldsmobile "78" Sdnt. R. & H.
40 Pontiac 4 Dr. R. & H.
40 Chevrolet 2 Dr. R. & H.
39 Dodge 2-Dr. R. & H.
39 Ford 2 Dr. R. & H.
39 Chevrolet 4 Dr. R. & H.
38 Buick Clb. Cpe. R. & H.
36 Chevrolet 2-Dr. R. & H.
30 Ford Coupe, Good
30 Ford 4 Dr. Original Paint

S. CENTRE at WILLIAMS ST.
PHONE 6464
15 More To Choose From

GULICK'S
AUTO EXCHANGE

1950 Chev. Dlx. 4-Dr. Powerglide
1950 Plym. Dlx. 4-Dr. R & H.
1949 Merc. 6 Pass. Cpe. R,H & OD.
1949 Ford Custom 2-Dr. R & H.
1949 Plym. Dlx. 4-Dr. V. Clean
1949 GMC Pickup. ¾-T 4-Speed.
1948 Chev. 5 Pass. Cpe. 2-T. R,H.
1948 Chev. ½-T Pickup. V. Good.
1948 Plym. Bus. Cpe. R & H. Clean.
1947 Cadillac 2-T. Sdnt. R,H,Hyd.
1947 Olds 2-Tone Green. R,H, Hyd.
1947 Chev. 2-Dr. R & H. A dandy.
1947 Pont. 4-Dr. 2-Tone. R, H. (6)
1947 Plym. 4-Dr. R, H. Extra Nice.
1947 Stude. 4-Dr. Champ. R H.
1947 Plym. 5 Pass. Cpe. Loaded.
1946 DeSoto 4-Dr. R H. Nice
1946 Chev. 4-Dr. 2-Tone. V Clean.
1946 Chev. SM. 2-Dr. R & H. Good.
1946 Ford 2-Dr. R, H. Spot light.
1946 Plym. 4-Dr. Good clean car.
1941 Chev. 2-Dr. R H. Dandy.
1941 Buick Sdnt. Original, R H.
1941 Dodge 4-Dr. R, H. Exceptional
1941 Chev. Bus Cpe. Extra Good.
1940 Pont. 4-Dr. New Tires. Good.

Many Older Trades
Used But Not Abused Cars
Phone 1444 305 So. Centre St

Display Classified

Genuine Parts
Guaranteed Repair
Service
Maytag
Cumberland
Maytag
THE FINEST
YOU CAN BUY!
31-35 N. Mechanic St.
Phone 2672
Only One Dealer

SPECIALS
'48 Kaiser $1095
'46 Mercury 2-door $985
'41 Pontiac R&H . $485
'41 Ford 2-door .. $325
'39 Buick Sedan .. $195
'37 Chev. Sed. ... $125
FLETCHER Kaiser-Frazer
210 S. Mechanic Phone 2087

Where does your heat go?
Keep it in your home with an Iron Fireman Vortex Oil Burner

Designed specially for coal-fired furnaces and boilers
Iron Fireman's famous Vortex flame drives heat into your heating system—not up the chimney. Its *different* bowl-shaped flame blankets the entire fire chamber with radiant heat. Full heat instantly, no warm-up period as in conventional gun-type burners. Fuel savings up to 30% or more. Immediate installation with exclusive Iron Fireman Syncrostat controls. Easy budget terms. Ask for free heating survey.
BENNETT'S
The Gas & Electric Co.
52 Bedford St. Phone 3260

Rocky Graziano To Meet Janiro

Sala, DeJohn Test New Ring Padding Tonight

NEW YORK, Sept. 16 (AP)—Rocky Graziano, the former middleweight king who may get next crack at Sugar Ray Robinson, meets Tony Janiro at Detroit's Olympia Wednesday in the standout bout of the week.

It will be the third meeting between the Rock and the baby-faced battler from Youngstown, O. They fought a 10-round draw at New York March 31, 1950 and Graziano won a close decision last October. Both previous fights were at Madison Square Garden.

If Graziano polishes off Janiro, he may be matched with Robinson for a 160-pound title match at Chicago in mid-February.

Syracuse opens its new War Memorial auditorium tomorrow night with a 10-round middleweight match between Joey De John of Syracuse and Lee Sala of Donora, Pa. It's a rematch of a sensational 1949 bout won by Sala.

A new ring padding perfected at Cornell University, will get its first test by the New York State Athletic Commission in the Syracuse show.

Madison Square Garden gives Chico Vejar, unbeaten Stamford, Conn. schoolboy his first big time main go Friday night in a welter 10 with Eddie Compo of Waterbury, Conn.

Next Sunday at Berlin, Jack Gardner will defend his European heavyweight crown against Germany's Hein Ten Hoff in 15 rounds.

Alison Attlee Engaged

LONDON, Sept. 16 (AP) — Alison Elizabeth Attlee, 21-year-old daughter of the British prime minister, was engaged today to marry her brother's boss, Capt. Richard Lionel Davis.

Cotton is the second war essential. Steel is first.

Record Crowd

(Continued from Page 10)

by Buddy Haas, second; Minute, owned by William S. Jenkins, third, and Another Chance, owned by Mr. and Mrs. W. H. Kelley, fourth.

Class 14 (junior walking horses) — Won by Go Boy's Replica, owned by Fred M. Black; Midnight Special, owned by G. L. Stables, second; Go Boy's Pride, owned by Shock's Walking Horse Farms, and-Go Boy's Wilson, owned by H. T. Ewers, fourth.

Class 51 (children's hack) — Won by Major D, owned by Linda Jenkins; Little Sandy, owned by John L. Smouse, second; Flash, owned by S. E. Hanna, third, and Lucky Flash, owned by John L. Smouse, fourth.

Class 3 (five-gaited stallion or gelding) — Won by Don Anacho, owned by Mr. and Mrs. W. W. Haines; Baby Genius, owned by Mr. and Mrs. R. A. Sowers, second; Highland McDonald, owned by D. L. Fleick, third, and Spirit of God, owned by H. D. Thomas, fourth.

Class 34 (open working hunters) — Won by Yvette, owned by Mr. and Mrs. George M. Young; Cinders, owned by William S. Jenkins, second; Rise and Shine, owned by Gay McKessick, third, and Shot Gun, owned by Mr. and Mrs. W. H. Kelley, fourth.

Class 7 (three-gaited) — Won by Escapade, owned by R. Templeton Smith; Redi-For-Action, owned by M. T. Belling, second; Our Surprise, owned by J. Wesley Turner, third, and Patty B, owned by W. D. Thomas, fourth.

Class 25 (touch and out) — Won by Black Rock, owned by Imperator Kaiser-Frazer Company; King Cole, owned by Robert Marnell, second; Rise And Shine, owned by Gay McKessick, third, and Tangerine, owned by Mr. and Mrs. C. H. Binkie, fourth.

Class 5 (local five-gaited) — Won by Happy Hills Knight, owned by John Hafer; Christiana Lady, owned by Sally Dorsey, second; Handsome Harry, owned by John L. Smouse, third, and Genius Vamp, owned by C. Wesley Turner, fourth.

Class 8 (three-gaited) — Won by Penny Coed, owned by J. V. Balasmo; Gertrude Tenmark, owned by Mr. and Mrs. C. S. Beall, second, and Lady Alice, owned by Lorraine Kinsley, third.

Class 30 (owned by middleweight and heavyweight hunters) — Won by Shot Gun, owned by Mr. and Mrs. W. H. Kelley; Up Lift, owned by Gay McKissick, second; Cinders, owned by William S. Jenkins, third, and Tangerine, owned by Mr. and Mrs. C. H. Binkie, fourth.

Judges for the show were Thomas Mott, Sr., and Thomas Mott, Jr., Redland Hunt Farms, Sandy Spring, for hunters, walkers, jumpers and western classes, and Carl Heinrich Asmis, Never Die Farms, Sykesville, for saddle, fine harness, equitation and miscellaneous classes.

Atlantic City Entries

(POST 2:00 PED)

1—$2,500, claiming, maidens, 2 y, 6 f.

St. Sky	117	Miss Woerner	117
Hy Pomp	117	Easter Honey	113
xPalaje	115	Double Echo	113
Eighty Eight	120	Imphal	116
Dont Stop	117	Mental Gymnast	116
xxNo Hitter	113	Quick Arrival	117
Trick O Mine	117	Woodchuck Joe	120
Mofie	117	Southern Cross	113

2—2,800, claiming, 3 y and up, fillies and mares, 1 1/16 m.

Pine Vision	116	Molly Flag	113
Mattie Girl	116	Infaith	116
Co's Pal	109	Fair Edna	108
Bright Omen	113	xxPop-Bottle	116
Last Brigade	113	Short Hills	111
Luxuriant	119		

3—$2,500, maidens, 3 y and up, 6 f.

Uncle Jay	117	Free Passes	117
Testator	117	Big Brass	122
Palanquin	114	Want A Beau	114
Bob O'Lee	117	xxMiss Ronned	112
xxAboo	112		

4—$3,000, claiming, 3 y, 6 f.

xxDividend Payer	112	Calater	115
Nina Rose	107	Net Reward	114
Violinist	115	Like Stone	112
Lucky Lady	115	War Rhodes	112

5—$3,000, claiming, 4 y and up, 6 f.

Coyote	115	Idle Memory	117
Touch Gontrol	114	Wingy	119
Jerry's Best	114	Current News	110
Gallalad	115		

6—$3,500, claiming 3 y and up, 6 f.

Gambler	113	x b-Agrarian-U	108
a-Hankie	113	West Milton	110
Curtain Time	122	a-Music	107
b-Flying Weather	117	c-Balan	112
c-Happy Victor	112	Lucky Ned	114
Easter Morn	109		

a—Jerry McCarthy Stables entry; b—Hillside stock farm and Santore entry; c—Grandview Stables entry.

7—$3,500, allowances, 3 y and up 6 f.

Deluge	119	Gold Bull	110
Black And Blue	116	Elope	113
Vixen Rose	107	Flower Hat	110
War Phar	108		

8—$2,500, claiming, 3 y 1½ m.

Burning Ray	111	Diligent	111
xxMr. Briar	104	Monamora	104
Trojan War	111	Coronus	108
Blue Jack	114	Another Nip	120

9—$2,500, claiming, 4 y and up, 1 m. on the turf.

Bombcase	113	Busy Dream	120
xMon Baiser	112	Craig's Crest	113
V-Jet	113	xxTrombejim	106
Gingham	110	Librab	123
Grand Barter	120	Debby J.	117
xxRiar Black	106	Thiercelin	113
xxMy Lucky Joe	106	xRodney R.	108
xToy Ming	105	xxKing Pomp	108

x—5, xx—7 lbs. AAC.

Auto Accessories Corporation, vs. Raymond Eichhorn, trading as Quality Tire Service. No. 22,111 Equity. In the Circuit Court for Allegany County, Maryland.

ORDER NISI

Ordered this 15th day of September, 1951, by the Circuit Court for Allegany County, sitting in Equity, that the sale of personal property made and reported in the above cause by Gorman E. Getty and C. William Gilchrist, Receivers, be ratified and confirmed unless cause to the contrary thereof be shown on or before the 17th day of October, 1951, provided a copy of this order be published in some newspaper published in Allegany County, Maryland, twice during a ten day period before the 10th day of October, 1951. The report states the amount of sale to be Thirteen Hundred Dollars ($1300.00).

JOSEPH E. BODEN
Clerk

True Copy:
Test: Joseph E. Boden, Clerk.
Adv.—N-Sept. 17-24-Oct. 1

STATE OF NEW YORK
SUPREME COURT: COUNTY OF ERIE

In The Matter of The Application of GEORGE OAKES, To Procure an Order Dissolving His Marriage To: LYDIA OAKES.

TO: LYDIA OAKES, Keyser, West Virginia.

Please Take Notice, that a petition has been presented to this Court by George Oakes, your husband, for the dissolution of your marriage on the ground that you have absented yourself for five (5) successive last past years, without being known to him to be living and that he believes you to be dead; that pursuant to an Order of said court entered on the 13th day of September, 1951, a hearing will be had upon such petition, at the Supreme Court, Equity Term, Part II, in the Erie County House, in the City of Buffalo, County of Erie and State of New York, on the 30th day of November, 1951, at two o'clock in the afternoon.

Dated: Buffalo, New York, Sept. 13, 1951.
GEORGE OAKES
AMIL J. PASQUARELLE
Attorney for Petitioner
1116 Prudential Building
Buffalo, New York
Adv.—N-Sept. 17-24-Oct. 1

Malaya Independence Party Is Organized

KUALA LUMPUR, Malaya, Sept. 16 (AP)—Representatives of all races and creeds in Malaya met in a hotel here today and organized a new political party which aims at getting independence for this rich rubber and tin country.

Malays, Chinese, Indians, and Eurasians joined the veteran Malay leader, Data Onn Bin Jaafar, in forming the independence Malaya party.

Onn, who called the convention, declared the party would work for independence within seven years.

Night Class To Open At Bruce High

WESTERNPORT — Enrollment for adult night classes will be held Tuesday and Thursday at Bruce High School from 7 to 9 p. m.

Courses to be offered this year will include beginning and advanced sewing, typing, shorthand and blueprint reading. Any other courses in which fifteen or more persons are interested will be taught.

Sentinels Fail

(Continued from Page 7)

Harold Hull's td but Beard's kick for the point went wide of the target. In the final heat, Jerry Comer made it 13-all by scoring from the one and he ran the extra point which decided the issue.

The first downs were 16-3 in favor of Fort Hill. The Sentinels also outrushed the Cadets, 264 to 58 net yards.

AHS Beats Beall

At Frostburg, Allegany High School lanuched its 1951 campaign with a 36-6 victory over Beall High before 3,500 fans. It was the fifth successive year that AHS had beaten the Mountaineers.

Allegany scored in every period and the touchdowns were credited to Sisk, Eirich, Hager, Easton and Hook with Dick Widdows booting four of the extra points. A safety netted the Campers two points. Hess scored Beall's lone touchdown in the final stanza.

AHS reeled off 15 first downs to Beall's 9 and piled up 277 net yards to Beall's 49 on the ground. The Campers completed one of five passes for 12 yards while Beall clicksix times in 17 tries for 96 yards.

Potomac State Victor

Potomac State of Keyser opened the season with a 13-0 victory over the Pioneers at Glenville. Jack Matkowsky of Clayton, N. J., scored both touchdowns for Coach Dana Lough's Catamounts. Richard Poe of Grafton made the conversion. The Cats held a 10-7 edge in first downs.

Message Puts

(Continued from Page 1)

by the United Nations command Sept. 10. The Allies admitted that a plane mistakenly strafed the Kaesong area. No damage was reported.

The Allied high command said the incident resulted from faulty navigation.

Thorough Investigation

"Each of the allegations contained in your letter has been thoroughly investigated," Ridgway messaged today. "These investigations established that the forces of the United Nations command were not, I repeat not, involved in any violation of the neutral zone except for the one incident occuring on 10 September.

"These thorough investigations, the results of which have been furnished to you previously, demonstrate the objective and responsible attitude of the UNC (United Nations command) towards violations of the agreements concerning the neutral zone."

Liaison officers at the U. N. command advance camp at Munsan were instructed to leave for Panmunjom to deliver Ridgway's reply.

Today's Selections

AQUEDUCT:
By The Associated Press
1—Desirable, Baby Rounders, Tut-Tut-Tootie.
2—Deflation, Spats, Navy Flash.
3—Marshland II, Time Killer, Mighty Casey.
4—Darnaway, Sandy Alan, Thermilles.
5—Windsor Pearl, Turmeic, Sail Cloth.
6—Hull Down, Combat Boots, Saxony.
7—Be Modest, Sister Louise, Galhampden.
8—Seven Pillars, Billy Bart, Rinaldo.
BEST — Be Modest.

ATLANTIC CITY:
By The Associated Press
1—Dont Stop, Eighty Eight, St. Sky.
2—Pop-Bottle, Last Brigade, Luxuriant.
3—Big Brass, Testator, Palanquin.
4—Calater, Dividend Payer, Lucky Lady.
5—Coyote, Touch Control, Gallalad.
6—Curtain Time, Hankie, Music.
7—Deluge, Black And Blue, Flower Hat.
8—Another Nip, Blue Jack, Burning Ray.
9—Thiercelin, Busy Dream, Mon Baiser.
BEST — Pop Bottle.

Wheeling Downs Entries

POST 2:15 PED

1—$850, claiming, maidens, 3-y up, 6½ f.

Gay Siren	111	Ariel Light	114
Humorist	119	Golden Wing	114
Foxy Sag	111	Strongheart	114
Pinko	111		

2—$850, claiming, 3-y up, 5 f.

Swim Girl	116	Sky Mission	116
xGay Music	111	Bulrushes	119
If Blue	116	xThorny Meadow	108
Red House	119	Licorice	119
Nancy's Moose	116	Karalice	116
Hannigan	119	King's Play	113
Rogers Moose	119	Flying Wise	119

3—$900, claiming, 3-y up, 1 1/16 m.

Blether	119	Giant Drift	116
Royal Doll	116	Perret	109
Star Event	109	xBelor	114
Dusty Roads	119	xIron Penny	114
Inmate	119	Dull Gold	119
Bonziah Seniah	119	Pastenaca	119
Satin	116	Play Stage	119

4—$900, claiming, 3-y up, 6½ f.

Little Mack	114	Grim Magic	114
Sandpaper	118	Special Lee	111
xCaldenar Boy	108	Wise Cloud	115
Rolling Water	114	Running Fits	118
Ridling Brigade	114	Vegas Pesty	114
Brideaux Boy	114	Leonidoff	114

5—$1,000, claiming, 3-y up, 5 f.

Never Amber	112	xMahili	113
Redeal	109	Valley Star	109
Betty Smart	112	Merita	115

6—$1,000, allowances, 3-y, 6½ f.

Waif	115	Admiral Beatty	111
a-Honeylight	115	Joan Anne K.	115
Bow Compass	115	a-Ginorgretta	112
Sandman	115		

a—McKenney entry.

7—$1,000, claiming, 3 y up, 6½ f.

xChilly Bien	111	Wonder Why	111
Tor Mel	119	xRamoso	112
Make Haste	111	Royal Knave	117
Midnight Queen	116		

8—$900, claiming, 3 y up, 6½ f.

Miss Evidence	111	xJubilant	110
xBaby Billy	113	xCar-Par	110
Tiz Tiz It	118	xConnie Sue	110
xBold Moment	110	xMerry Nymph	110
Chalupa	115	By Accident	111
Little Morsel	118	Shuffler	118

x—8 lbs. AAC.

Aqueduct Entries

POST 1:15 PED

1—$3,500, claiming, maidens, 2-y, fillies, 6 f.

Bargainer	116	xHyphen	111
xxOrgandie	105	xGrey Tint	111
xBlen Star	111	Lady Page	116
Alamanda	116	Damore	116
Desirable	116	Colozara	116
xBaby Rounders	111	xDocedoe	111
Guilford	116	xHeat Lightning	111
xxTut-Tut-Tootie	109	Lytle Fry	116
Bea Marony	116	Rock Vincent	116
xFirst Curtain	111	xSirens Ring	111

2—$3,500, claiming, 3-y up, 7 f.

xNavy Flash	113	Deflation	113
Spats	110	Kings Daisy	110
Emergency Hour	113	xMerry Risk	109
xAbbie Co.	105	Disconsolate	113
Sea Flash	111		

3—$3,000, maidens, hurdles, 3-y up, about 1½ m.

xPorter Man	130	Mighty Casey	148
Black Heath	135	Chillick	135
a-Oatsie	132	Junior	135
Marshland II	150	Time Killer	150
Admiral Tan	135	Golden Boy II	148
a-Battle Wave	135		

a—Mill River Stable and Sturgeon entry

4—$3,500, claiming, 3-y up, 7 f.

Muzzle	113	Corsario II	113
Volo Song	116	Thermilles	113
Betsy Marie	123	Schroon	113
Sandy Alan	121	xDarnaway	116

5—$4,000, allowances, 3-y up, fillies and mares, 6 f.

Tumeric	116	Barquette	113
Vocal Lesson	113	Unify	108
Scoreless	113	Sail Cloth	116
Bright N' Proud	108	Up Early	113
Lady Request	113	Windsor Pearl	118
Whimgin	113		

6—$4,500, allowances, 3-y, 1⅛ m.

xMandingo	112	Colony Date	117
Hull Down	114	Flora	114
Auditing	122	Signal	114
Saxony	114	xCombat Boots	112
xAlgerian	106		

7—$3,500, claiming, 3-y, 1 1/16 m.

Be Modest	113	Top Spring	115
Sister Louis	112	Bakers Wood	114
xBulverde	115	xNovel Request	110
Galhampden	115		

8—$3,500, claiming, 3-y up, 1⅛ m.

Here He

Kelly Plant Workers Ratify Plan For 13-Cent Pay Boost

Union, Company May Sign Pact Today

A 13 cents "across the board" wage increase granted to plant workers of the Kelly Springfield Tire and Rubber Co., was ratified by members of Local 26, United Rubber Workers Union of America, CIO, at a meeting yesterday afternoon in the Union Hall, South Mechanic Street.

Raymond C. Burkhart, union president, said last night the union and Kelly-Springfield Tire Company intend to sign the agreement as soon as possible, probably today. The agreement reached will be retroactive to September 10, Burkhart added. Both company and union, Burkhart continued, will apply immediately to the Wage Stabilization Board for approval of the increase.

The original request for something to correct intra-plant inequities was dropped since the wage negotiating committee headed by Chairman Burkhart decided it may jeopardize approval by the Wage Stabilization Board. Representing production on the committee was A. E. Johnson. Ray Adams represented engineering.

Add-on Incorporated

Burkhart said last night the 35 cent add-on and general increase of 13 cents which totals 48 cents will be incorporated into the wage structure. Burkhart explained the 35 cents has been carried as add-on by the payroll department in various raises since 1947.

The International Union has approved the .13 cent increase and manner of incorporating the entire 48 cents into the wage structure, Burkhart noted.

The entire amount will be incorporated on piece work jobs in such a manner that employes will receive 48 cents based on straight time piece work earnings for the payroll period from March 5 to April 2. It will be incorporated on a percentage basis equal to 48 cents for the average on each job classification. The day workers 48 cents, Burkhart said, will be added to the day work base rate.

To Buy Building

Other business taken up and approved at yesterday's meeting was authorization of the purchase of the Cooke Building, 152-154 North Mechanic Street for union office headquarters provided it is clear of all incumberances.

The pay boost to local rubber workers follows a pattern set by major rubber companies recently. Goodyear, Firestone, Goodrich and U. S. Rubber companies and unions agreed on a 13-cents an hour boost in negotiations earlier this month.

Adam Is Named Secty.-Treas. YMCA District

Lashley Also Attends Area Conference

Lynn C. Lashley, president, and Winfield H. Adam, general secretary of Central YMOA, attended the annual district meeting of the Central Atlantic Area Council of YMCA's in Hagerstown, Saturday. District Two of the Area is composed of YMCA's in Washington, D.C., Frederick, Hagerstown and Cumberland. Lashley served as vice president of the district during 1950-1951.

During the business session conducted at the new North Street Branch of Hagerstown YMCA, Adam was elected secretary-treasurer of the District for the term 1951-1952. The North Street Branch of the Hagerstown YMCA was opened August 15, in a converted school building to serve the negro population of the city. The County Commissioners of Washington County and the City Council of Hagerstown leased the old school building to the YMCA and spent $15,000 each on renovating and improving the property for YMCA programming. Friends of the "Y" in Hagerstown raised an additional $5,000 for equipment. Eugene Mitchell, of Washington, D.C., was appointed executive secretary of the newly organized branch.

Principal speaker at the district meeting was Rev. Paul Minnich Robinson, pastor of Hagerstown Church of the Brethern who just returned from a three month's tour of Europe and the Middle East. He reported on the program being conducted by the YMCA in the Middle East for the 600,000 displaced Arabs who lost their homes and property with the Division of Palestine into the two nations—Jordon and Israeli. Rev. Robinson also spoke at length on the rehabilitating work of the YMCA with former Nazi youth in Germany.

Omer T. Kaylor, president of the district and vice president of the Hagerstown YMCA, was chairman of the meeting. During the morning session a spirited discussion was conducted by Philip W. Breaux, executive secretary of the Washington, D. C., Central Branch on the subject "How Can We Interest Young People in the YMCA."

F. Henry Jones, member of the board of directors of Washington, D. C., YMCA and a member of the National Council of YMCA's, reported on the recently held Centennial Convention in June in Cleveland; and Dr. William T. Grady, also a member of the Washington, D.C., YMCA board of directors and a National Council member, reported on the National Council meeting of the YMCA held in conjunction with the Centennial Convention.

NEW MARINE COMPANY FORMS — First Lt. John E. Rich, (seated) discusses formation of the new Sixth Special Infantry Company, Marine Corps Reserve, with Master Sgt. Eugene W. Snyder, sergeant-major of the new unit. Lt. Rich officially took over his duties as inspector-instructor of the company Saturday. Actual formation of the unit is expected to begin soon.

Marines Begin Formation Of New Unit Here

Special Company Will Organize

Work toward formation of a new Marine Corps Reserve company here got under way Saturday as First Lt. John E. Rich assumed his duties as inspector-instructor of the unit.

Actual organization will start about October 1. Lt. Rich said his office will start signing up volunteers as soon as a commanding officer is named for the unit.

The new unit, the Sixth Special Infantry Company, will be one of 23 such units to be formed in the U. S. In all, 110 Marine Reserve ground units will be organized.

Purpose of the unit in a national emergency would be to provide a security unit to replace similar regular Marine Corps units. Its members later would be assigned to the Fleet Marine Force, which comprises combat units of the Marine Corps.

The new company will replace Company D. Fifth Infantry Battalion, which was ordered to active duty July 29, 1950. It was one of the first units in the nation to be called.

Before Company D was activated it stood at the top of the national list in competitive reserve activities. Many of its members later saw action in Korea, and several have since been returned to inactive status.

Lt. Rich, whose home is in Evergreen Park, Ill., recently returned from Korea, where he was wounded while serving with an infantry unit in the battle for Seoul.

A veteran of 12 years service with the Marine Corps, he fought on Guadalcanal, Saipan, Tinian and in the Marshalls during World War II.

His chief assistant here is Master Sgt. Eugene W. Snyder, sergeant-major of the new company.

NEW ENGINEER—E. D. Billmeyer, LaVale, has been named division engineer for the Elkins Division of the Western Maryland Railway, with headquarters here. He succeeds G. H. Hornbaker, who is retiring after 38 years with the railroad. Billmeyer started work with the railroad in 1937 at Hagerstown, was later transferred to Baltimore to become office engineer, and came here in 1949 as assistant division engineer. A native of Cumberland, he is married and has two children, Jane, 11, and Daniel, six, both students at LaVale School.

Record Crowd At Last Session Of Horse Show

Final Winners In 19 Classes Named

Final awards in the Cumberland Horse Show were presented yesterday as the three-day show came to a close at Fairgo. Officials termed the Lions-sponsored event a "tremendous success" and said record crowds attended.

Winners included:

Junior five-gaited class — Don Anacacho, owned by Mr. and Mrs. William Haines, winner; Genius Vamp, owned by J. Wesley Turner, second.

Ladies' working hunters — Shotgun, Mr. and Mrs. William H. Kelly, winner; Yvette, Mr. and Mrs. George M. Young, second; Cinders, W. S. Jenkins, third.

Children's equitation — Lucky Flash, John L. Smouse, winner; Major D, Linda Jenkins, second; My Dream, S. E. Hanna, third.

Open fine harness stake—Beall Lucretia, Mr. and Mrs. C. F. Beall, winner; Sunny Star, Joseph A. Di Michele, second; Highland Majesty, J. D. Sweatman, third.

Yvette, Cinders Pair Wins

Pairs of hunters abreast—Yvette and Cinders, Mrs. George Young and William S. Jenkins, winners; Tangerine and Churchill, David Minke and Red Top Farms, second; Big Soldier and Hidden Charm, Susie Shriver and Dr. Thomas Bess, third.

Three-gaited saddle horse stake—Gertrude Ten Mark, Mr. and Mrs. C. F. Beall, winner; Penny Coed, J. V. Balsamo, second; Queen of Co-Mor, R. H. Stass, third.

Musical chairs — Trinket, Arnold Evans, winner; Pepper, Lee Welsh, second; Queen of Spades, John L. Spates, third.

Walking horse stake—Striden On, Charles Eldridge, winner; Rhoda Allen's Romeo, K. O. Nelson, second; Midnight Special, G&L Stables, third.

Conformation hunters' stake — Shotgun, Mr. and Mrs. W. H. Kelly, winner; Yvette, Mr. and Mrs. George M. Young, second; Cinders, William S. Jenkins, third.

Other Winners

Western stake — Trinket, Arnold Evans, winner; Tony, Carl Blattenberger, second; Van Phillip, J. D. Sweatman, third.

Three-gaited pony stakes — My Dream, S. F. Hannon, winner; Little Sandy, John L. Smouse, second; Chocolate Soldier, M. Mendelson, third.

Working hunters' stake — Shotgun, Mr. and Mrs. W. H. Kelly, winner; Yvette, Mr. and Mrs. George M. Young, second; Tangerine, David Minke, third.

Single roadster stake — Country Doctor, J. M. Burkholder, winner; Gentleman Jim, Burkholder and Sann, second; Air Hostess, Mr. and Mrs. R. D. Ziegler, third.

Allegany County pleasure horses—Pepper, Lee Welsh, winner; Black Victor, Andy Evans, second; Major D, Linda Jenkins, third.

Conformation hunters' championship — Shotgun, Mr. and Mrs. W. H. Kelly, winner; Our Sox, Red Top Farms, second; Yvette, Mr. and Mrs. George M. Young, third.

Working hunters' championship—Shotgun, Mr. and Mrs. W. H. Kelly, winner; Yvette, Mr. and Mrs. George M. Young, second; Cinders, William S. Jenkins, third.

Jumpers' stake — Black Rock, Imperator Kaiser-Frazer Company, winner; Rise and Shine, Gary McKessick, second; Uplift, Gary McKessick, third.

Jumpers' championship—Rise and Shine, Gary McKessick, winner; Black Rock, Imperator Kaiser-Frazer, second; Uplift, Gary McKessick, third.

Five-gaited saddle horses' stake—Miss Eugenia, J. V. Balsame, winner; June Hope, Mr. and Mrs. C. F. Beall, second; Co-Mor Merry Ann, Mrs. Mary Williams, third.

Saturday's Winners

Lightweight hunters — Our Sox, Red Top Farm, winner; Yvette, Mr. and Mrs. George M. Young, second; Big Soldier, Susie Shriver, third.

Musical chairs — Church, Martha Link, winner; Queen Of Spades, John L. Smouse, second; Pepper, Lee Welsh, third.

Class 41 (open stock horses) — Won by Van Philip, owned by John D. Swetnam; Tony, owned by C. Blattenberger, second; Trinket, owned by Arnold Evans, third, and Church, owned by Martha Link, fourth.

Class 19 (single roadster) — Won by the Country Doctor, owned by J. Marlin Burkholder; Gentleman Jim, owned by Burkholder and Son, second; Air Hostess, owned by Mr. and Mrs. R. D. Ziegler, fourth.

Class 37 (novice working hunters) — Won by Cinders, owned by William S. Jenkins; Fred Allen, owned

(Continued on Page 9, Col. 5)

Local Man Dies In Collision Near Frederick

Rites Tomorrow For Lee H. Cole

A Cumberland resident was fatally injured early Saturday morning in an automobile crash near Frederick. Lee Hartman Cole, 53, 143½ Bedford Street, died at 5:15 a. m. in Frederick Memorial Hospital.

The car in which he was riding, State Police said, skidded off Route 40 during a heavy rain and crashed against a tree one mile east of Frederick at about 3 a. m. Saturday.

Cole, who was accustomed to coming home on weekends, was a painter employed by Wilson Contracting Company in Baltimore for the past three months.

State Police identified the driver as Albert Schimminger, 44, of Baltimore, who was admitted to the Frederick hospital with a fractured arm, chest injjuries and lacerations of the face and body.

Born in Bolivar, W. Va., Cole was a son of the late John W. and Agnes McCormick Cole. He was a member of the Methodist Church. Surviving besides his wodow, Mrs. Gertrude A. Barkley Cole, are two brothers, Charles A. Cole, Frostburg; Gilbert W. Cole, this city, and three sisters, Mrs. Alice Heckrotte, Washington; Mrs. Charles A. Trappe and Mrs. Robert Rice, both of this city.

A funeral service will be held at George's Funeral Home tomorrow at 2 p. m. with Rev. S. R. Neel, retired Methodist minister, officiating. Interment will be in Hillcrest Burial Park.

In another weekend accident, Charles Spicer, 26, of Montreal Avenue, was admitted to Allegany Hospital Saturday at 3:55 a. m. after being injured in a crash on McMullen Highway near Rainbow Inn.

An attending physician said Spicer is suffering from a brain concussion, crushing injuries to the right thigh and lacerations of the face. His condition last night was reported as "satisfactory" by hospital attaches.

State Police brought him to the hospital. The automobile in which he was riding, police said, knocked down a light pole. Homes in the immediate area were without lights for about four hours.

Briefs

The second of two teaching clinics at St. Luke's Lutheran Church will be held today at 7:45 p. m. Churches of the Mountain District of the Maryland Synod will participate.

Plans for fall and winter activities of the Gephart Teenage Club will be made at a meeting today at 7:30 p. m. at Gephart Playground. New members may join.

Mrs. Louise Bittle, Cresaptown, recently received birthday wishes via telephone from her husband, Petty Officer 1C Clarence J. Bittle, who has been stationed at Odak, Alaska, with the 124 the Seabees for the past 13 months.

Dr. John T. Gorman will open a dental office at 19 South Liberty Street today. A star football player at Allegany High School in 1943 he received his degree as doctor of dental surgery in June at the University of Maryland.

The Cumberland Choral Society will rehearse this evening at 7:30 o'clock at the First Presbyterian church social rooms, Washington Street.

Cumberland Council No. 179, United Commercial Travelers, is planning a golden anniversary celebration this year. Completed arrangements are expected next month at a meeting in IOOF Hall.

Mr. and Mrs. Roy W. Dawson, Blackiston Avenue, received a telephone call Friday from their son, Cpl. William T. Dawson, who is stationed in Japan.

Miss Bonnie Blue Loughrie, daughter of U. S. Deputy Marshal and Mrs. Howard P. Loughrie, 301 Baltimore Avenue, and a 1951 graduate of Frostburg State, has begun her teaching career at Glenmont Elementary School, Silver Spring. She is assigned to the sixth grade.

The Weather

Cumberland couldn't have asked for a more pleasant September weekend than it had Saturday and Sunday. Cool breezes and a slightly overcast sky kept mercury to a high of 81 yesterday, while the overnight low was 50. By 9 p. m. the thermometer had dropped to 63, but was not expected to go much below 50 during the night. About 2,000 people flocked to Constitution Park yesterday. Today is expected to be fair with pleasant temperatures no higher than 75 to 80 degrees.

UNOFFICIAL DOWNTOWN TEMPERATURES

1 p. m.	78	7 p. m.	73
2 p. m.	80	8 p. m.	68
3 p. m.	78	9 p. m.	66
4 p. m.	77	10 p. m.	64
5 p. m.	76	11 p. m.	62
6 p. m.	74	Midnight	62

Four Firms Share In Coal Supply For 40 Schools

Georges Creek Will Serve 15 Institutions

Four different coal companies have been awarded contracts to supply coal for the 40 Allegany County schools this school year, Superintendent Charles L. Kopp said.

Georges Creek Coal Company, Inc., Lonaconing, will supply coal for 15 schools, Moran Coal Company, Westernport, will service 12 schools, Consolidated Fuel Company, Frostburg, 11, and Athey Coal Company, four schools.

The breakdown:

George's Creek, Allegany High, Carver, Central, Centre Street, Columbia Street, East Side, Gephart, John Humbird, Johnson Heights, LaVale, Mt. Royal, Penn Avenue, Virginia Avenue, West Side and Board of Education.

Moran — Barton, Bruce, Cresaptown, Detmold, Hammond Street, Jackson, McCool, Midland, Moscow, Pekin, Rockville, and Luke.

Consolidated — Barrellville, Beall Elementary, Beall High, Corriganville, Dutch Hollow, Eckhart, Ellerslie, Fort Hill, Hill Street, Lincoln, Mt. Savage.

Athey—Flintstone, Oldtown and Piney Plains.

Births

Mr. and Mrs. Homer Boor, Washington, D. C. announce the birth of a son Thursday at Sibley Hospital there. The father is a former resident of Cumberland.

Memorial Hospital

Mr. and Mrs. Harold W. Meyers, Hyndman, Pa., a daughter, yesterday.

Mr. and Mrs. Charles G. Fisher, 205 Hay Street, a son yesterday.

Mr. and Mrs. Paul D. Crites, 111 Fifth Street, a daughter, yesterday.

Mr. and Mrs. Roy K. Ward, RFD No. 4, Mexico Farms, a daughter, yesterday.

Mr. and Mrs. Leroy E. Ritz, 8 West First Street, a son Saturday.

Mr. and Mrs. John R. Hughes, Mt. Savage, a son Saturday.

Allegany Hospital

Mr. and Mrs. William Fansler, RFD No. 2, Baltimore Pike, a daughter yesterday.

Mr. and Mrs. John Robey, 504 Central Avenue, a son Saturday.

Mr. and Mrs. Byron Teter RFD No. 3, Bowman's Addition, a son Friday night.

Marriage Licenses

Gene LeRoy Dawson and Sheila Joan Fazenbaker, both Westernport.

John Christopher Bryant, Blackiston Avenue, and Clara Demaris Grapes, 315 Springdale Street.

Carroll Wayne Broome and Naomi Charlotte Isner, both RFD 1, Ridgeley, W. Va.

Elmer Marshall Teets, Purgittsville, W. Va., and Susan Alice Strawderman, Mathias, W. Va.

Lee William Piper, Midlothian, and Anna Elizabeth Stott, Frostburg.

Golden Coolidge Barger, 709 Maryland Avenue, and Patricia Ann Morris, RFD 2, Williams Road.

George Gregory Pauly, Jr., Baltimore, and Marian Jane McDonald, 14 Crescent Street.

Walter Vernon Smith and Norma Jean Glodizer, both of Cabins, W. Va.

Today's Sermonette

You shall know the truth, and the truth shall make you free. John 8:32

By REV. W. RANDOLPH KEEFE

Today's sermonette is a digest of the sermon preached yesterday at Grace Baptist Church by the pastor, Rev. W. Randolph Keefe. The sermon digests are being prepared through the cooperation of the Cumberland Ministerial Association.

How Free I Am

Under God you and I are free. It is by the grace of God that the freedom we now have shall be assured.

Rev. Keefe

God has made us free and He has privileged us to maintain that freedom. How sweet a duty it is for us to work together with God that all men might likewise have freedom. As we recognize that our God has so freely given may we accept the opportunity that is ours of freely giving. Let us be reminded that the blessings of God, including freedom, depend upon man's appreciation, man's labor and man's sacrifices.

On July 30, 1619, slightly more than 12 years after the original settlers landed at Jamestown Island, the first freely elected governing body on this continent was brought into existance. How great and precious is the freedom we have today in our land. How grateful we are to those who prized liberty and freedom above life itself. Our farsighted and wise forefathers were inspired of God and were God led laborers and evangelists of freedom. We are grateful for so rich an heritage. We will show our gratitude by refusing to let it slip from us.

Our freedom is worth whatever it may cost us. It has often cost men dearly. The one millionth man has just paid for this precious freedom with his life. Let us this day humbly thank almighty God for what Thomas Jefferson called, "A privilege never given to civilized men before — the privilege of beginning anew, here, now a government of free men. This is a glorious challenge." May the spirit of Jefferson guide us in the appreciation of and the preservation of this grand freedom. On this day proclaimed us "Freedom Sunday" in Maryland, by Governor Theodore R. McKeldin, accept the admonition which Jefferson proclaimed long ago, "Let us in prayer and dedication of spirit resolve now to . . . lift our faces toward the light, a new people, and under God and under heaven dedicate ourselves to establishing here on this earth a government of righteousness, of true liberty and justice among men."

God's holy word stirs our hearts as we see depicted on its pages the dignity of man. In His image and after His likeness He has made us. No individual, no organization, no government has the right to take away from us those rights with which God Himself has ordained us. I know that my God wants me to be free, To be free in my intention. My hope is to be able, in some measure, to help grant freedom to all men. How great is the challenge! How vast the opportunity in today's world where so many are denied the freedom which God gave to man.

The only safe and sure road to freedom is the road of truth. By the dissemination of the truth among all peoples we shall bring freedom to all. Ignorance enslaves a nation. Prejudice and partiality are freedom's enemies, Russia, Spain, China and other nations are without religious freedom as we know it in America. Without religious freedom there cannot long be any freedom. By the maintaining of the principle of the separation of church and state we can continue the enjoyment of our religious freedom. Let us seek to know the truth, to make it known, and see how much freedom we can give to the peoples of this world.

Centre Street PTA To Meet Thursday

A meeting of the Centre Street School Parent-Teacher Association will be held Thursday at 8 p. m. in the school. Teachers will be in their respective rooms by 7:30 p. m.

Committee chairmen have been named by Mrs. Frank Wineland, president of the association. They include: Mrs. Galford, membership; Mrs. Robert L. Davis, program; Mrs. Frank Williamson, hospitality; Mrs. Jack Means, planning and budget; Mrs. Melvin Coffman, publicity and Mrs. John Helker, homeroom mothers. Thursday's program will include group singing and Martin Weiseman, music instructor from the Board of Education will be guest. Refreshments will be served.

Probe Is Continued In Brydon Home Fire

County investigating authorities are continuing a probe into a fire late Friday night, believed to be of incendiary origin, which slightly damaged the historic Brydon home at Bloomington. Fire companies from Bloomington, Westernport, Piedmont, W. Va., and Beryl, W. Va., responded.

Authorities said a window had been broken and a circular cut made in one of the doors of the home. It is believed entry was made through one of the damaged sections.

It was also reported that plaster had been broken on one of the walls of the fire-damaged room and rags stuffed inside.

The house is now owned by Mrs. Carroll Pattison, Piedmont, who reported the structure was unoccupied. She added that the damage was covered by insurance.

Lost Watch Found

A valuable platinum and diamond wrist watch belonging to Mrs. Morris L. Barnes, 19 Washington Street, which was reported lost Saturday, was returned to her yesterday. The watch was found by Mrs. John Trieber, 209 Central Avenue, on George Street near Baltimore Street.

State's Attorney To Get Fire Probe Information

Information received in the probe of a two-alarm fire which gutted the home of Ellis Llewellyn, 220 Emily Street, last week will be turned over to the State's Attorney's office for action, Lt. Edwin R. Lilya, said last night.

Lilya, who has been conducting the probe, after being called in by Fire Chief Virgil A. Parker, when a partially filled five gallon can of gasoline was found in the house, said all persons involved in the probe have been interviewed. The fire, which occurred at 5:15 p. m. Wednesday, caused four city firemen to be overcome. Llewellyn recently purchased the two-story brick building from Mrs. Anna L. Reith, who lived in the downstairs apartment. The Llewellyn family resided upstairs.

Cycle Fire Checked

South End firemen answered a call early yesterday morning when a motorcycle was reported on fire. The cycle, belonging to Elmer L. Kerns, RFD No. 2, Berkeley Springs, W. Va., was damaged extensively, according to firemen. Cause of the blaze which occurred in the 1900 block of Oldtown Road was explosion of the gas tank, firemen reported. The cyclist was uninjured.

MRS. MYRA GRACE BURKETT

A funeral service for Mrs. Myra Grace Burkett, 23, who was fatally wounded by her husband Clarence Burkett in a shooting fracas Wednesday near Hyndman, Pa., was held yesterday afternoon at Ziegler's Funeral Home.

Rev. Frederick D. Oberkircher, pastor of Hyndman Reformed Church, officiated, with interment in Palo Alto Cemetery. Pallbearers were John Shaffer, James Shaffer, Dale Martz, Kenneth Emerick, John Emerich and Melvin Korns.

Hagerstown Fair To Open Today With Huge Entry List Expected

Officials of the Great Hagerstown Fair predict one of the biggest weeks in the event's history, on the basis of early entries, reservations and inquiries.

The Great Hagerstown Fair will run day and night from Monday, September 17, through Saturday, September 22, at the Hagerstown Fairgrounds.

The agricultural exhibitions, which attract entries from the four-state area of Maryland, Pennsylvania, West Virginia and Virginia are shaping up rapidly as entry deadlines approach.

Superintendents indicated that cattle entries will at least equal last year's record of 300 head, competing for more than $3,500 in prize money.

With Wade H. Rice, extension specialist of the University of Maryland, engaged as judge, the poultry department under Superintendent Leonard G. Mathias is making rapid strides back toward the size and quality that made it one of the best in the nation in past years.

The Maryland Horticultural Society is sponsoring a special apple exhibition, open to orchardists throughout the state, as one of the features of the farm products departments.

The Hagerstown Fair Association has again engaged the Cetlin-Wilson Shows to furnish the bulk of the midway entertainment. Thirty acres were added to the Fairgrounds last year, permitting the full complement of shows, rides, and booths to be brought to Hagerstown.

URGE SAFE BUS DRIVING — Speakers at a seminar for county school bus drivers Friday at Fort Hill are shown after the session. They are (left to right) Arthur G. Ramey, supervisor of pupil personnel for Allegany County Schools; Charles L. Kopp, county superintendent of schools; Lt. W. E. O'Hara, commanding officer of the State Police Barracks at LaVale, and Dr. D. W. Zimmerman, assistant state superintendent of schools. They addressed more than 100 drivers on safe operation of their vehicles.

River Commission Sponsors Pollution Picture Contest

Area photographers are being given an opportunity to share in cash awards totaling $170 in a contest sponsored by the Interstate Commission on the Potomac River Basin.

Purpose of the contest which opened September 1 and will extend to November 30 is the development of a picture library which will show water pollution or the direct effects of water pollution.

Entrants eligible are from Maryland, Pennsylvania, Virginia, West Virginia, and the District of Columbia. Black and white photos or color transparencies may be submitted. Pictures are desired showing sources of pollution and exemplifying pollution of water or the effect of water pollution within the Potomac watershed.

Contestants must be able, upon request, to supply a release from persons recognizable in the photos for use of the photos by the sponsors. No artwork, coloring, multiple printing or retouching is permissible. Pictures are eligible only if taken since January 1, 1951. Any make of camera or film may be used. As many pictures as desired may be entered but it must be understood no picture entered in any other competition may be used.

Entries should be mailed to Photographic Competition, Interstate Commission on the Potomac River Basin, 202 Transportation Bldg., Washington, D. C.

Kelly Plant Workers Ratify Plan For 13-Cent Pay Boost

Union, Company May Sign Pact Today

A 13 cents "across the board" wage increase granted to plant workers of the Kelly Springfield Tire and Rubber Co., was ratified by members of Local 26, United Rubber Workers Union of America, CIO, at a meeting yesterday afternoon in the Union Hall, South Mechanic Street.

Raymond C. Burkhart, union president, said last night the union and Kelly-Springfield Tire Company intend to sign the agreement as soon as possible, probably today. The agreement reached will be retroactive to September 10, Burkhart added. Both company and union, Burkhart continued, will apply immediately to the Wage Stabilization Board for approval of the increase.

The original request for something to correct intra-plant inequities was dropped since the wage negotiating committee headed by Chairman Burkhart decided it may jeopardize approval by the Wage Stabilization Board. Representing production on the committee was A. E. Johnson. Ray Adams represented engineering.

Add-on Incorporated

Burkhart said last night the 35 cent add-on and general increase of 13 cents which totals 48 cents will be incorporated into the wage structure. Burkhart explained the 35 cents has been carried as add-on by the payroll department in various raises since 1947.

The International Union has approved the .13 cent increase and manner of incorporating the entire 48 cents into the wage structure, Burkhart noted.

The entire amount will be incorporated on piece work jobs in such a manner that employes will receive 48 cents based on straight time piece work earnings for the payroll period from March 5 to April 2. It will be incorporated on a percentage basis equal to 48 cents for the average on each job classification. The day workers 48 cents, Burkhart said, will be added to the day work base rate.

To Buy Building

Other business taken up and approved at yesterday's meeting was authorization of the purchase of the Cooke Building, 152-154 North Mechanic Street for union office headquarters provided it is clear of all incumberances.

The pay boost to local rubber workers follows a pattern set by major rubber companies recently. Goodyear, Firestone, Goodrich and U. S. Rubber companies and unions agreed on a 13-cents an hour boost in negotiations earlier this month.

Adam Is Named Secty.-Treas. YMCA District

Lashley Also Attends Area Conference

Lynn C. Lashley, president, and Winfield H. Adam, general secretary of Central YMOA, attended the annual district meeting of the Central Atlantic Area Council of YMCA's in Hagerstown, Saturday. District Two of the Area is composed of YMCA's in Washington, D.C., Frederick, Hagerstown and Cumberland. Lashley served as vice president of the district during 1950-1951.

During the business session conducted at the new North Street Branch of Hagerstown YMCA, Adam was elected secretary-treasurer of the District for the term 1951-1952. The North Street Branch of the Hagerstown YMCA was opened August 15, in a converted school building to serve the negro population of the city. The County Commissioners of Washington County and the City Council of Hagerstown leased the old school building to the YMCA and spent $15,000 each on renovating and improving the property for YMCA programming. Friends of the "Y" in Hagerstown raised an additional $5,000 for equipment. Eugene Mitchell, of Washington, D.C., was appointed executive secretary of the newly organized branch.

Principal speaker at the district meeting was Rev. Paul Minnich Robinson, pastor of Hagerstown Church of the Brethern who just returned from a three month's tour of Europe and the Middle East. He reported on the program being conducted by the YMCA in the Middle East for the 600,000 displaced Arabs who lost their homes and property with the Division of Palestine into the two nations—Jordon and Israeli. Rev. Robinson also spoke at length on the rehabilitating work of the YMCA with former Nazi youth in Germany.

Omer T. Kaylor, president of the district and vice president of the Hagerstown YMCA, was chairman of the meeting. During the morning session a spirited discussion was conducted by Philip W. Breaux, executive secretary of the Washington, D. C., Central Branch on the subject "How Can We Interest Young People in the YMCA."

F. Henry Jones, member of the board of directors of Washington, D. C., YMCA and a member of the National Council of YMCA's, reported on the recently held Centennial Convention in June in Cleveland; and Dr. William T. Grady, also a member of the Washington, D.C., YMCA board of directors and a National Council member, reported on the National Council meeting of the YMCA held in conjunction with the Centennial Convention.

NEW MARINE COMPANY FORMS — First Lt. John E. Rich, (seated) discusses formation of the new Sixth Special Infantry Company, Marine Corps Reserve, with Master Sgt. Eugene W. Snyder, sergeant-major of the new unit. Lt. Rich officially took over his duties as inspector-instructor of the company Saturday. Actual formation of the unit is expected to begin soon.

Marines Begin Formation Of New Unit Here

Special Company Will Organize

Work toward formation of a new Marine Corps Reserve company here got under way Saturday as First Lt. John E. Rich assumed his duties as inspector-instructor of the unit.

Actual organization will start about October 1. Lt. Rich said his office will start signing up volunteers as soon as a commanding officer is named for the unit.

The new unit, the Sixth Special Infantry Company, will be one of 23 such units to be formed in the U. S. In all, 110 Marine Reserve ground units will be organized.

Purpose of the unit in a national emergency would be to provide a security unit to replace similar regular Marine Corps units. Its members later would be assigned to the Fleet Marine Force, which comprises combat units of the Marine Corps.

The new company will replace Company D, Fifth Infantry Battalion, which was ordered to active duty July 29, 1950. It was one of the first units in the nation to be called.

Before Company D was activated it stood at the top of the national list in competitive reserve activities. Many of its members later saw action in Korea, and several have since been returned to inactive status.

Lt. Rich, whose home is in Evergreen Park, Ill., recently returned from Korea, where he was wounded while serving with an infantry unit in the battle for Seoul.

A veteran of 12 years service with the Marine Corps, he fought on Guadalcanal, Saipan, Tinian and in the Marshalls during World War II.

His chief assistant here is Master Sgt. Eugene W. Snyder, sergeant-major of the new company.

NEW ENGINEER—E. D. Billmeyer, LaVale, has been named division engineer for the Elkins Division of the Western Maryland Railway, with headquarters here. He succeeds G. H. Hornbaker, who is retiring after 38 years with the railroad. Billmeyer started work with the railroad in 1937 at Hagerstown, was later transferred to Baltimore to become office engineer, and came here in 1949 as assistant division engineer. A native of Cumberland, he is married and has two children, Jane, 11, and Daniel, six, both students at LaVale School.

Record Crowd At Last Session Of Horse Show

Final Winners In 19 Classes Named

Final awards in the Cumberland Horse Show were presented yesterday as the three-day show came to a close at Fairgo. Officials termed the Lions-sponsored event a "tremendous success" and said record crowds attended.

Winners included:

Junior five-gaited class — Don Anacacho, owned by Mr. and Mrs. William Haines, winner; Genius Vamp, owned by J. Wesley Turner, second.

Ladies' working hunters — Shotgun, Mr. and Mrs. William H. Kelly, winner; Yvette, Mr. and Mrs. George M. Young, second; Cinders, W. S. Jenkins, third.

Children's equitation — Lucky Flash, John L. Smouse, winner; Major D, Linda Jenkins, second; My Dream, S. E. Hanna, third.

Open fine harness stake—Beall Lucretia, Mr. and Mrs. C. F. Beall, winner; Sunny Star, Joseph A. Di Michele, second; Highland Majesty, J. D. Sweatman, third.

Yvette, Cinders Pair Wins

Pairs of hunters abreast—Yvette and Cinders, Mrs. George Young and William S. Jenkins, winners; Tangerine and Churchill, David Minke and Red Top Farms, second; Big Soldier and Hidden Charm, Susie Shriver and Dr. Thomas Bess, third.

Three-gaited saddle horse stake—Gertrude Ten Mark, Mr. and Mrs. C. F. Beall, winner; Penny Coed, J. V. Balsamo, second; Queen of Co-Mor, R. H. Stass, third.

Musical chairs — Trinket, Arnold Evans, winner; Pepper, Lee Welsh, second; Queen of Spades, John L. Spates, third.

Walking horse stake—Striden On, Charles Eldridge, winner; Rhoda Allen's Romeo, K. O. Nelson, second; Midnight Special, G&L Stables, third.

Conformation hunters' stake — Shotgun, Mr. and Mrs. W. H. Kelly, winner; Yvette, Mr. and Mrs. George M. Young, second; Cinders, William S. Jenkins, third.

Other Winners

Western stake — Trinket, Arnold Evans, winner; Tony, Carl Blattenberger, second; Van Phillip, J. D. Sweatman, third.

Three-gaited pony stakes — My Dream, S. F. Hannon, winner; Little Sandy, John L. Smouse, second; Chocolate Soldier, M. Mendelson, third.

Working hunters' stake — Shotgun, Mr. and Mrs. W. H. Kelly, winner; Yvette, Mr. and Mrs. George M. Young, second; Tangerine, David Minke, third.

Single roadster stake — Country Doctor, J. M. Burkholder, winner; Gentleman Jim, Burkholder and Sann, second; Air Hostess, Mr. and Mrs. R. D. Ziegler, third.

Allegany County pleasure horses—Pepper, Lee Welsh, winner; Black Victor, Andy Evans, second; Major D, Linda Jenkins, third.

Conformation hunters' championship — Shotgun, Mr. and Mrs. W. H. Kelly, winner; Our Sox, Red Top Farms, second; Yvette, Mr. and Mrs. George M. Young, third.

Working hunters' championship—Shotgun, Mr. and Mrs. W. H. Kelly, winner; Yvette, Mr. and Mrs. George M. Young, second; Cinders, William S. Jenkins, third.

Jumpers' stake — Black Rock, Imperator Kaiser-Frazer Company, winner; Rise and Shine, Gary McKessick, second; Uplift, Gary McKessick, third.

Jumpers' championship—Rise and Shine, Gary McKessick, winner; Black Rock, Imperator Kaiser-Frazer, second; Uplift, Gary McKessick, third.

Five-gaited saddle horses' stake—Miss Eugenia, J. V. Balsame, winner; June Hope, Mr. and Mrs. C. F. Beall, second; Co-Mor Merry Ann, Mrs. Mary Williams, third.

Saturday's Winners

Lightweight hunters — Our Sox, Red Top Farm, winner; Yvette, Mr. and Mrs. George M. Young, second; Big Soldier, Susie Shriver, third.

Musical chairs — Church, Martha Link, winner; Queen Of Spades, John L. Smouse, second; Pepper, Lee Welsh, third.

Class 41 (open stock horses) — Won by Van Philip, owned by John D. Swetnam; Tony, owned by C. Blattenberger, second; Trinket, owned by Arnold Evans, third, and Church, owned by Martha Link, fourth.

Class 19 (single roadster) — Won by the Country Doctor, owned by J. Marlin Burkholder; Gentleman Jim, owned by Burkholder and Son, second; Air Hostess, owned by Mr. and Mrs. R. D. Ziegler, fourth.

Class 37 (novice working hunters) — Won by Cinders, owned by William S. Jenkins; Fred Allen, owned

(Continued on Page 9, Col. 5)

Four Firms Share In Coal Supply For 40 Schools

Georges Creek Will Serve 15 Institutions

Four different coal companies have been awarded contracts to supply coal for the 40 Allegany County schools this school year, Superintendent Charles L. Kopp said.

Georges Creek Coal Company, Inc., Lonaconing, will supply coal for 15 schools, Moran Coal Company, Westernport, will service 12 schools, Consolidated Fuel Company, Frostburg, 11, and Athey Coal Company, four schools.

The breakdown:

George's Creek, Allegany High, Carver, Central, Centre Street, Columbia Street, East Side, Gephart, John Humbird, Johnson Heights, LaVale, Mt. Royal, Penn Avenue, Virginia Avenue, West Side and Board of Education.

Moran — Barton, Bruce, Cresaptown, Detmold, Hammond Street, Jackson, McCool, Midland, Moscow, Pekin, Rockville, and Luke.

Consolidated — Barrellville, Beall Elementary, Beall High, Corriganville, Dutch Hollow, Eckhart, Ellerslie, Fort Hill, Hill Street, Lincoln, Mt. Savage.

Athey—Flintstone, Oldtown and Piney Plains.

Today's Sermonette

You shall know the truth, and the truth shall make you free. John 8:32

By REV. W. RANDOLPH KEEFE

Today's sermonette is a digest of the sermon preached yesterday at Grace Baptist Church by the pastor, Rev. W. Randolph Keefe. The sermon digests are being prepared through the cooperation of the Cumberland Ministerial Association.

How Free I Am

Under God you and I are free. It is by the grace of God that the freedom we now have shall be assured.

Rev. Keefe

God has made us free and He has privileged us to maintain that freedom. How sweet a duty it is for us to work together with God that all men might likewise have freedom. As we recognize that our God has so freely given may we accept the opportunity that is ours of freely giving. Let us be reminded that the blessings of God, including freedom, depend upon man's appreciation, man's labor and man's sacrifices.

On July 30, 1619, slightly more than 12 years after the original settlers landed at Jamestown Island, the first freely elected governing body on this continent was brought into existance. How great and precious is the freedom we have today in our land. How grateful we are to those who prized liberty and freedom above life itself. Our farsighted and wise forefathers were inspired of God and were God led laborers and evangelists of freedom. We are grateful for so rich an heritage. We will show our gratitude by refusing to let it slip from us.

Our freedom is worth whatever it may cost us. It has often cost men dearly. The one millionth man has just paid for this precious freedom with his life. Let us this day humbly thank almighty God for what Thomas Jefferson called, "A privilege never given to civilized men before — the privilege of beginning anew, here, now a government of free men. This is a glorious challenge." May the spirit of Jefferson guide us in the appreciation of and the preservation of this grand freedom. On this day proclaimed us "Freedom Sunday" in Maryland, by Governor Theodore R. McKeldin, accept the admonition which Jefferson proclaimed long ago, "Let us in prayer and dedication of spirit resolve now to . . . lift our faces toward the light, a new people, and under God and under heaven dedicate ourselves to establishing here on this earth a government of righteousness, of true liberty and justice among men."

God's holy word stirs our hearts as we see depicted on its pages the dignity of man. In His image and after His likeness He has made us. No individual, no organization, no government has the right to take away from us those rights with which God Himself has ordained us. I know that my God wants me to be free, To be free in my intention. My hope is to be able, in some measure, to help grant freedom to all men. How great is the challenge! How vast the opportunity in today's world where so many are denied the freedom which God gave to man.

The only safe and sure road to freedom is the road of truth. By the dissemination of the truth among all peoples we shall bring freedom to all. Ignorance enslaves a nation. Prejudice and partiality are freedom's enemies. Russia, Spain, China and other nations are without religious freedom as we know it in America. Without religious freedom there cannot long be any freedom. By the maintaining of the principle of the separation of church and state we can continue the enjoyment of our religious freedom. Let us seek to know the truth, to make it known, and see how much freedom we can give to the peoples of this world.

Centre Street PTA To Meet Thursday

A meeting of the Centre Street School Parent-Teacher Association will be held Thursday at 8 p. m. in the school. Teachers will be in their respective rooms by 7:30 p. m.

Committee chairmen have been named by Mrs. Frank Wineland, president of the association. They include: Mrs. Galford, membership; Mrs. Robert L. Davis, program; Mrs. Frank Williamson, hospitality; Mrs. Jack Means, planning and budget; Mrs. Melvin Coffman, publicity and Mrs. John Helker, homeroom mothers. Thursday's program will include group singing and Martin Weiseman, music instructor from the Board of Education will be guest. Refreshments will be served.

Briefs

The second of two teaching clinics at St. Luke's Lutheran Church will be held today at 7:45 p. m. Churches of the Mountain District of the Maryland Synod will participate.

Plans for fall and winter activities of the Gephart Teenage Club will be made at a meeting today at 7:30 p. m. at Gephart Playground. New members may join.

Mrs. Louise Bittle, Cresaptown, recently received birthday wishes via telephone from her husband, Petty Officer 1C Clarence J. Bittle, who has been stationed at Odak, Alaska, with the 124 the Seabees for the past 13 months.

Dr. John T. Gorman will open a dental office at 19 South Liberty Street today. A star football player at Allegany High School in 1943 he received his degree as doctor of dental surgery in June at the University of Maryland.

The Cumberland Choral Society will rehearse this evening at 7:30 o'clock at the First Presbyterian church social rooms, Washington Street.

Cumberland Council No. 179, United Commercial Travelers, is planning a golden anniversary celebration this year. Completed arrangements are expected next month at a meeting in IOOF Hall.

Mr. and Mrs. Roy W. Dawson, Blackiston Avenue, received a telephone call Friday from their son, Cpl. William T. Dawson, who is stationed in Japan.

Miss Bonnie Blue Loughrie, daughter of U. S. Deputy Marshal and Mrs. Howard P. Loughrie, 301 Baltimore Avenue, and a 1951 graduate of Frostburg State, has begun her teaching career at Glenmont Elementary School, Silver Spring. She is assigned to the sixth grade.

The Weather

Cumberland couldn't have asked for a more pleasant September weekend than it had Saturday and Sunday. Cool breezes and a slightly overcast sky kept mercury to a high of 81 yesterday, while the overnight low was 50. By 9 p. m. the thermometer had dropped to 63, but was not expected to go much below 50 during the night. About 2,000 people flocked to Constitution Park yesterday. Today is expected to be fair with pleasant temperatures no higher than 75 to 80 degrees.

UNOFFICIAL DOWNTOWN TEMPERATURES

1 p. m.	78	7 p. m.	73
2 p. m.	80	8 p. m.	68
3 p. m.	78	9 p. m.	66
4 p. m.	77	10 p. m.	64
5 p. m.	76	11 p. m.	62
6 p. m.	74	Midnight	62

Local Man Dies In Collision Near Frederick

Rites Tomorrow For Lee H. Cole

A Cumberland resident was fatally injured early Saturday morning in an automobile crash near Frederick. Lee Hartman Cole, 53, 143½ Bedford Street, died at 5:15 a. m. in Frederick Memorial Hospital.

The car in which he was riding, State Police said, skidded off Route 40 during a heavy rain and crashed against a tree one mile east of Frederick at about 3 a. m. Saturday.

Cole, who was accustomed to coming home on weekends, was a painter employed by Wilson Contracting Company in Baltimore for the past three months.

State Police identified the driver as Albert Schimminger, 44, of Baltimore, who was admitted to the Frederick hospital with a fractured arm, chest injjuries and lacerations of the face and body.

Born in Bolivar, W. Va., Cole was a son of the late John W. and Agnes McCormick Cole. He was a member of the Methodist Church. Surviving besides his wodow, Mrs. Gertrude A. Barkley Cole, are two brothers, Charles A. Cole, Frostburg; Gilbert W. Cole, this city, and three sisters, Mrs. Alice Heckrotte, Washington; Mrs. Charles A. Trappe and Mrs. Robert Rice, both of this city.

A funeral service will be held at George's Funeral Home tomorrow at 2 p. m. with Rev. S. R. Neel, retired Methodist minister, officiating. Interment will be in Hillcrest Burial Park.

In another weekend accident, Charles Spicer, 26, of Montreal Avenue, was admitted to Allegany Hospital Saturday at 3:55 a. m. after being injured in a crash on McMullen Highway near Rainbow Inn.

An attending physician said Spicer is suffering from a brain concussion, crushing injuries to the right thigh and lacerations of the face. His condition last night was reported as "satisfactory" by hospital attaches.

State Police brought him to the hospital. The automobile in which he was riding, police said, knocked down a light pole. Homes in the immediate area were without lights for about four hours.

Probe Is Continued In Brydon Home Fire

County investigating authorities are continuing a probe into a fire late Friday night, believed to be of incendiary origin, which slightly damaged the historic Brydon home at Bloomington. Fire companies from Bloomington, Westernport, Piedmont, W. Va., and Beryl, W. Va., responded.

Authorities said a window had been broken and a circular cut made in one of the doors of the home. It is believed entry was made through one of the damaged sections.

It was also reported that plaster had been broken on one of the walls of the fire-damaged room and rags stuffed inside.

The house is now owned by Mrs. Carroll Pattison, Piedmont, who reported the structure was unoccupied. She added that the damage was covered by insurance.

Births

Mr. and Mrs. Homer Boor, Washington, D. C. announce the birth of a son Thursday at Sibley Hospital there. The father is a former resident of Cumberland.

Memorial Hospital

Mr. and Mrs. Harold W. Meyers, Hyndman, Pa., a daughter, yesterday.

Mr. and Mrs. Charles G. Fisher, 205 Hay Street, a son yesterday.

Mr. and Mrs. Paul D. Crites, 111 Fifth Street, a daughter, yesterday.

Mr. and Mrs. Roy K. Ward, RFD No. 4, Mexico Farms, a daughter, yesterday.

Mr. and Mrs. Leroy E. Ritz, 8 West First Street, a son Saturday.

Mr. and Mrs. John R. Hughes, Mt. Savage, a son Saturday.

Allegany Hospital

Mr. and Mrs. William Fansler, RFD No. 2, Baltimore Pike, a daughter yesterday.

Mr. and Mrs. John Robey, 504 Central Avenue, a son Saturday.

Mr. and Mrs. Byron Teter RFD No. 3, Bowman's Addition, a son Friday night.

Marriage Licenses

Gene LeRoy Dawson and Sheila Joan Fazenbaker, both Westernport.

John Christopher Bryant, Blackiston Avenue, and Clara Demaris Grapes, 315 Springdale Street.

Carroll Wayne Broome and Naomi Charlotte Isner, both RFD 1, Ridgeley, W. Va.

Elmer Marshall Teets, Purgittsville, W. Va., and Susan Alice Strawderman, Mathias, W. Va.

Lee William Piper, Midlothian, and Anna Elizabeth Stott, Frostburg.

Golden Coolidge Barger, 709 Maryland Avenue, and Patricia Ann Morris, RFD 2, Williams Road.

George Gregory Pauly, Jr., Baltimore, and Marian Jane McDonald, 14 Crescent Street.

Walter Vernon Smith and Norma Jean Glodizer, both of Cabins, W. Va.

Cycle Fire Checked

South End firemen answered a call early yesterday morning when a motorcycle was reported on fire. The cycle, belonging to Elmer L. Kerns, RFD No. 2, Berkeley Springs, W. Va., was damaged extensively, according to firemen. Cause of the blaze which occurred in the 1900 block of Oldtown Road was explosion of the gas tank, firemen reported. The cyclist was uninjured.

MRS. MYRA GRACE BURKETT

A funeral service for Mrs. Myra Grace Burkett, 23, who was fatally wounded by her husband Clarence Burkett in a shooting fracas Wednesday near Hyndman, Pa., was held yesterday afternoon at Ziegler's Funeral Home.

Rev. Frederick D. Oberkircher, pastor of Hyndman Reformed Church, officiated, with interment in Palo Alto Cemetery. Pallbearers were John Shaffer, James Shaffer, Dale Martz, Kenneth Emerick, John Emerich and Melvin Korns.

Lost Watch Found

A valuable platinum and diamond wrist watch belonging to Mrs. Morris L. Barnes, 19 Washington Street, which was reported lost Saturday, was returned to her yesterday. The watch was found by Mrs. John Trieber, 209 Central Avenue, on George Street near Baltimore Street.

State's Attorney To Get Fire Probe Information

Information received in the probe of a two-alarm fire which gutted the home of Ellis Llewellyn, 220 Emily Street, last week will be turned over to the State's Attorney's office for action, Lt. Edwin R. Lilya, said last night.

Lilya, who has been conducting the probe, after being called in by Fire Chief Virgil A. Parker, when a partially filled five gallon can of gasoline was found in the house, said all persons involved in the probe have been interviewed. The fire, which occurred at 5:15 p. m. Wednesday, caused four city firemen to be overcome. Llewellyn recently purchased the two-story brick building from Mrs. Anna L. Reith, who lived in the downstairs apartment. The Llewellyn family resided upstairs.

Hagerstown Fair To Open Today With Huge Entry List Expected

Officials of the Great Hagerstown Fair predict one of the biggest weeks in the event's history, on the basis of early entries, reservations and inquiries.

The Great Hagerstown Fair will run day and night from Monday, September 17, through Saturday, September 22, at the Hagerstown Fairgrounds.

The agricultural exhibitions, which attract entries from the four-state area of Maryland, Pennsylvania, West Virginia and Virginia are shaping up rapidly as entry deadlines approach.

Superintendents indicated that cattle entries will at least equal last year's record of 300 head, competing for more than $3,500 in prize money.

With Wade H. Rice, extension specialist of the University of Maryland, engaged as judge, the poultry department under Superintendent Leonard G. Mathias is making rapid strides back toward the size and quality that made it one of the best in the nation in past years.

The Maryland Horticultural Society is sponsoring a special apple exhibition, open to orchardists throughout the state, as one of the features of the farm products departments.

The Hagerstown Fair Association has again engaged the Cetlin-Wilson Shows to furnish the bulk of the midway entertainment. Thirty acres were added to the Fairgrounds last year, permitting the full complement of shows, rides, and booths to be brought to Hagerstown.

URGE SAFE BUS DRIVING — Speakers at a seminar for county school bus drivers Friday at Fort Hill are shown after the session. They are (left to right) Arthur G. Ramey, supervisor of pupil personnel for Allegany County Schools; Charles L. Kopp, county superintendent of schools; Lt. W. E. O'Hara, commanding officer of the State Police Barracks at LaVale, and Dr. D. W. Zimmerman, assistant state superintendent of schools. They addressed more than 100 drivers on safe operation of their vehicles.

River Commission Sponsors Pollution Picture Contest

Area photographers are being given an opportunity to share in cash awards totaling $170 in a contest sponsored by the Interstate Commission on the Potomac River Basin.

Purpose of the contest which opened September 1 and will extend to November 30 is the development of a picture library which will show water pollution or the direct effects of water pollution.

Entrants eligible are from Maryland, Pennsylvania, Virginia, West Virginia, and the District of Columbia. Black and white photos or color transparencies may be submitted. Pictures are desired showing sources of pollution and exemplifying pollution of water or the effect of water pollution within the Potomac watershed.

Contestants must be able, upon request, to supply a release from persons recognizable in the photos for use of the photos by the sponsors. No artwork, coloring, multiple printing or retouching is permissible. Pictures are eligible only if taken since January 1, 1951. Any make of camera or film may be used. As many pictures as desired may be entered but it must be understood no picture entered in any other competition may be used.

Entries should be mailed to Photographic Competition, Interstate Commission on the Potomac River Basin, 202 Transportation Bldg., Washington, D. C.